

2061 HOLLYWOOD RD: 2500BH, 126-150

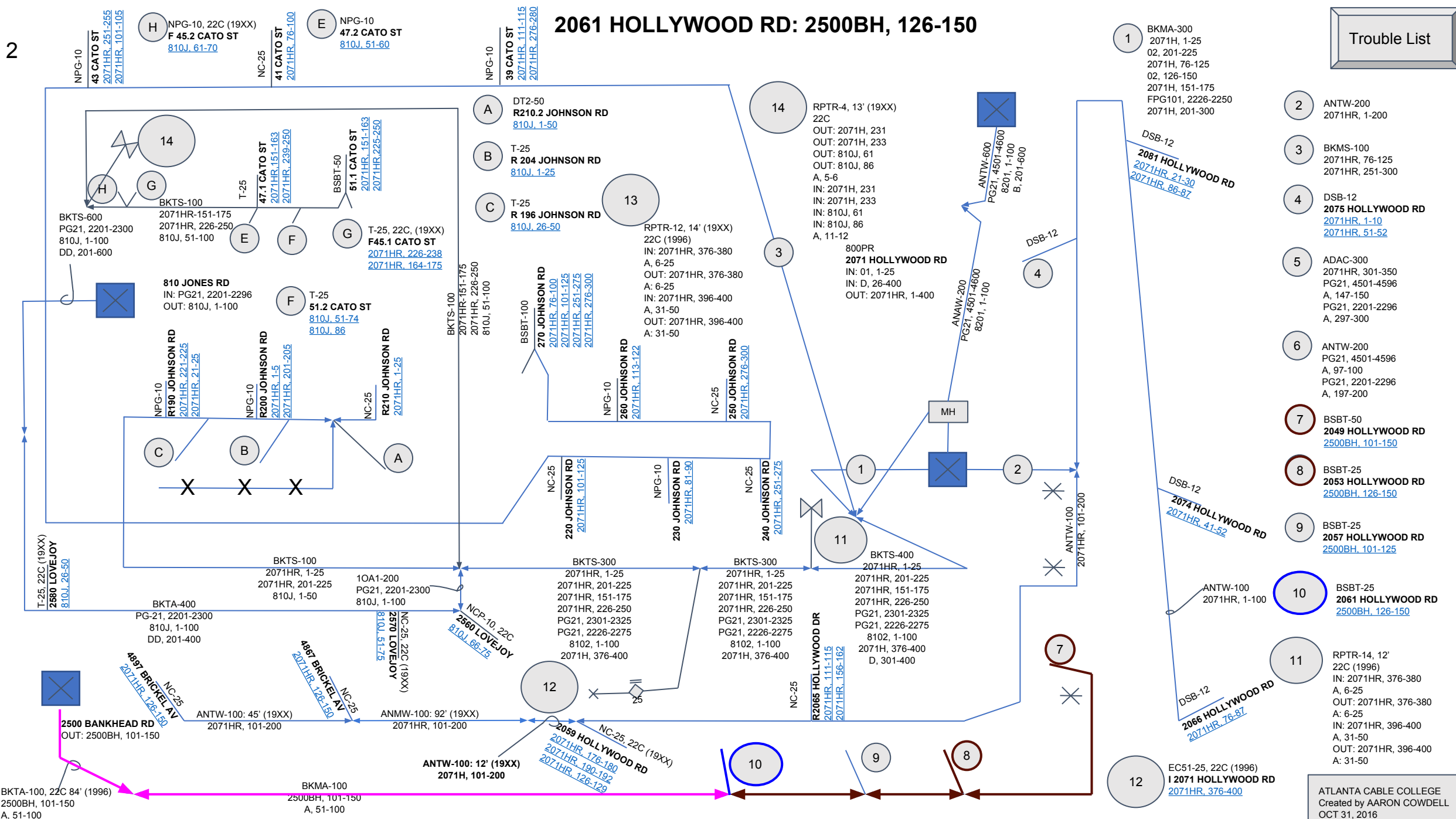

Trouble List

- 1 BKMA-300
2071H, 1-25
02, 201-225
2071H, 76-125
02, 126-150
2071H, 151-175
FPG101, 2226-2250
2071H, 201-300
- 2 ANTW-200
2071HR, 1-200
- 3 BKMS-100
2071HR, 76-125
2071HR, 251-300
- 4 DSB-12
2075 HOLLYWOOD RD
2071HR, 1-10
2071HR, 51-52
- 5 ADAC-300
2071HR, 301-350
PG21, 4501-4596
A, 147-150
PG21, 2201-2296
A, 297-300
- 6 ANTW-200
PG21, 4501-4596
A, 97-100
PG21, 2201-2296
A, 197-200
- 7 BSBT-50
2049 HOLLYWOOD RD
2500BH, 101-150
- 8 BSBT-25
2053 HOLLYWOOD RD
2500BH, 126-150
- 9 BSBT-25
2057 HOLLYWOOD RD
2500BH, 101-125
- 10 BSBT-25
2061 HOLLYWOOD RD
2500BH, 126-150
- 11 RPTR-14, 12'
22C (1996)
IN: 2071HR, 376-380
A, 6-25
OUT: 2071HR, 376-380
A, 6-25
IN: 2071HR, 396-400
A, 31-50
OUT: 2071HR, 396-400
A: 31-50
- 12 EC51-25, 22C (1996)
I 2071 HOLLYWOOD RD
2071HR, 376-400

2049 HOLLYWOOD RD: 2500BH, 101-150

Trouble List

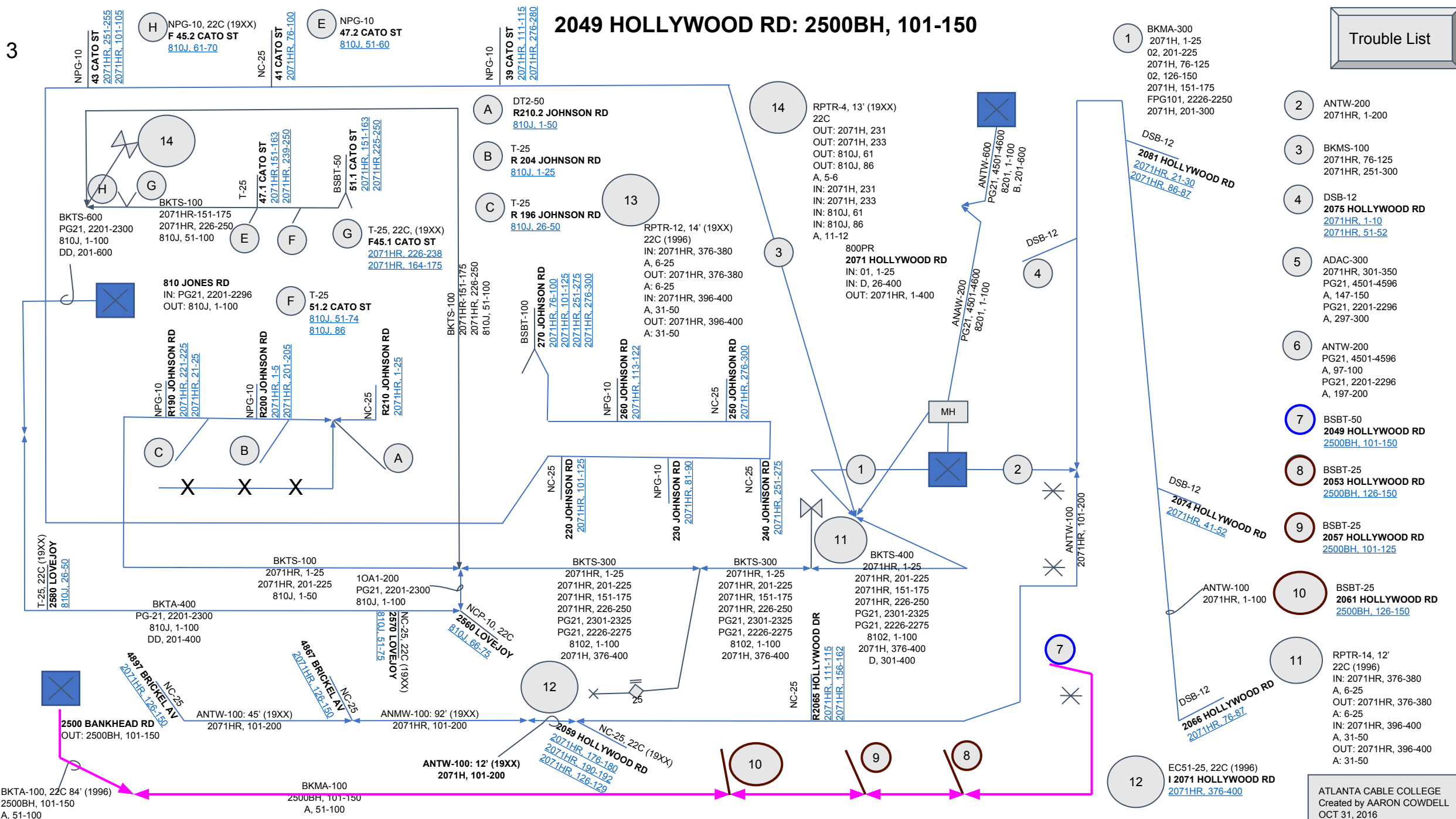

1 BKMA-300
2071H, 1-25
02, 201-225
2071H, 76-125
02, 126-150
2071H, 151-175
FFG101, 2226-2250
2071H, 201-300

2 ANTW-200
2071HR, 1-200

3 BKMS-100
2071HR, 76-125
2071HR, 251-300

4 DSB-12
2075 HOLLYWOOD RD
2071HR, 1-10
2071HR, 51-52

5 ADAC-300
2071HR, 301-350
PG21, 4501-4596
A, 147-150
PG21, 2201-2296
A, 297-300

6 ANTW-200
PG21, 4501-4596
A, 97-100
PG21, 2201-2296
A, 197-200

7 BSBT-50
2049 HOLLYWOOD RD
2500BH, 101-150

8 BSBT-25
2053 HOLLYWOOD RD
2500BH, 126-150

9 BSBT-25
2057 HOLLYWOOD RD
2500BH, 101-125

10 BSBT-25
2061 HOLLYWOOD RD
2500BH, 126-150

11 RPTR-14, 12'
22C (1996)
IN: 2071HR, 376-380
A, 6-25
OUT: 2071HR, 376-380
A: 6-25
IN: 2071HR, 396-400
A, 31-50
OUT: 2071HR, 396-400
A: 31-50

12 EC51-25, 22C (1996)
I 2071 HOLLYWOOD RD
2071HR, 376-400

2053 HOLLYWOOD RD: 2500BH, 126-150

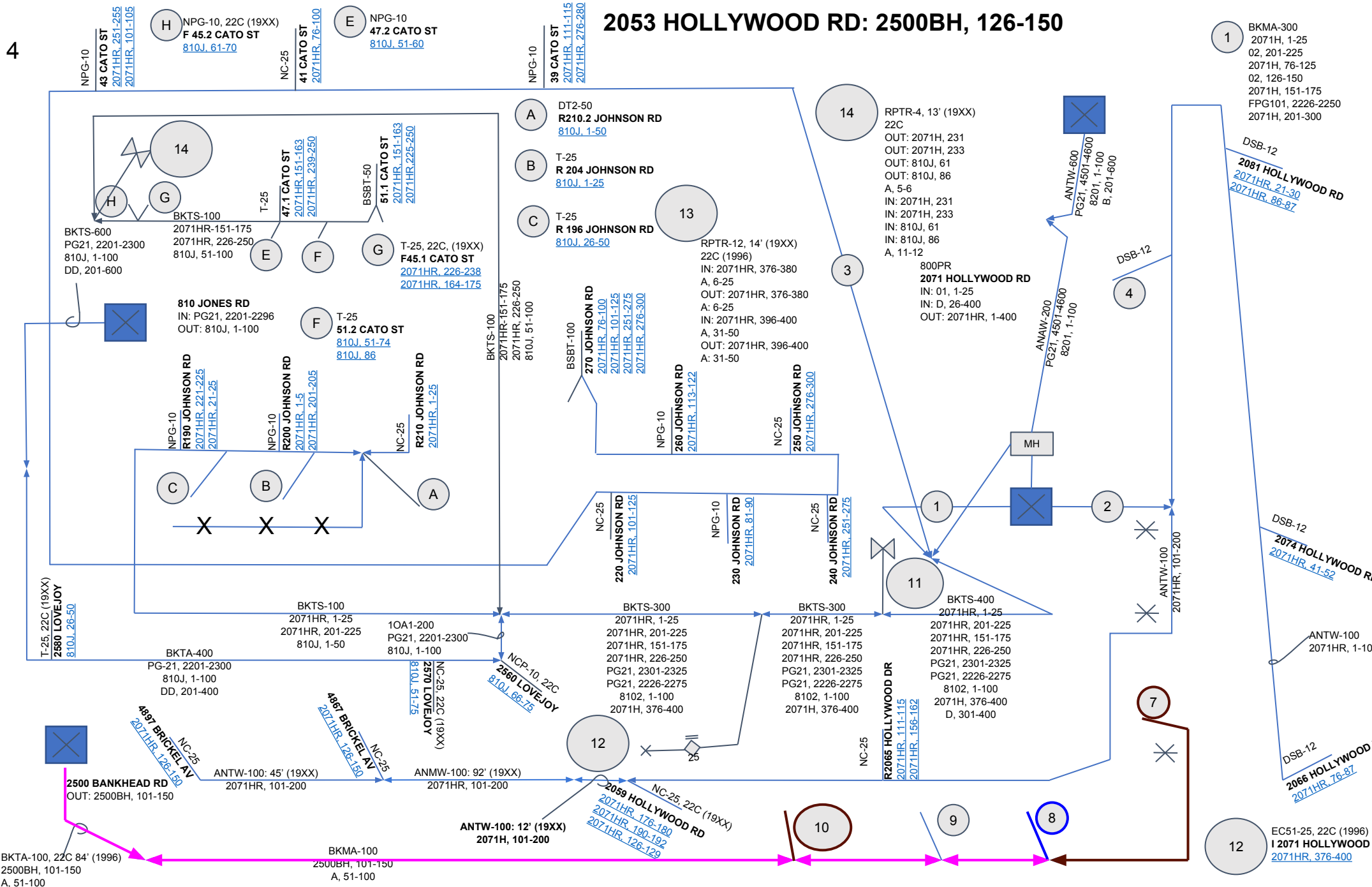

Trouble List

- 1 BKMA-300
2071H, 1-25
02, 201-225
2071H, 76-125
02, 126-150
2071H, 151-175
FFG101, 2226-2250
2071H, 201-300
- 2 ANTW-200
2071HR, 1-200
- 3 BKMS-100
2071HR, 76-125
2071HR, 251-300
- 4 DSB-12
2075 HOLLYWOOD RD
2071HR, 1-10
2071HR, 51-52
- 5 ADAC-300
2071HR, 301-350
PG21, 4501-4596
A, 147-150
PG21, 2201-2296
A, 297-300
- 6 ANTW-200
PG21, 4501-4596
A, 97-100
PG21, 2201-2296
A, 197-200
- 7 BSBT-50
2049 HOLLYWOOD RD
2500BH, 101-150
- 8 BSBT-25
2053 HOLLYWOOD RD
2500BH, 126-150
- 9 BSBT-25
2057 HOLLYWOOD RD
2500BH, 101-125
- 10 BSBT-25
2061 HOLLYWOOD RD
2500BH, 126-150
- 11 RPTR-14, 12'
22C (1996)
IN: 2071HR, 376-380
A, 6-25
OUT: 2071HR, 376-380
A, 6-25
IN: 2071HR, 396-400
A, 31-50
OUT: 2071HR, 396-400
A: 31-50
- 12 EC51-25, 22C (1996)
I 2071 HOLLYWOOD RD
2071HR, 376-400

4897 BRICKEL AVE: 2071H, 126-150

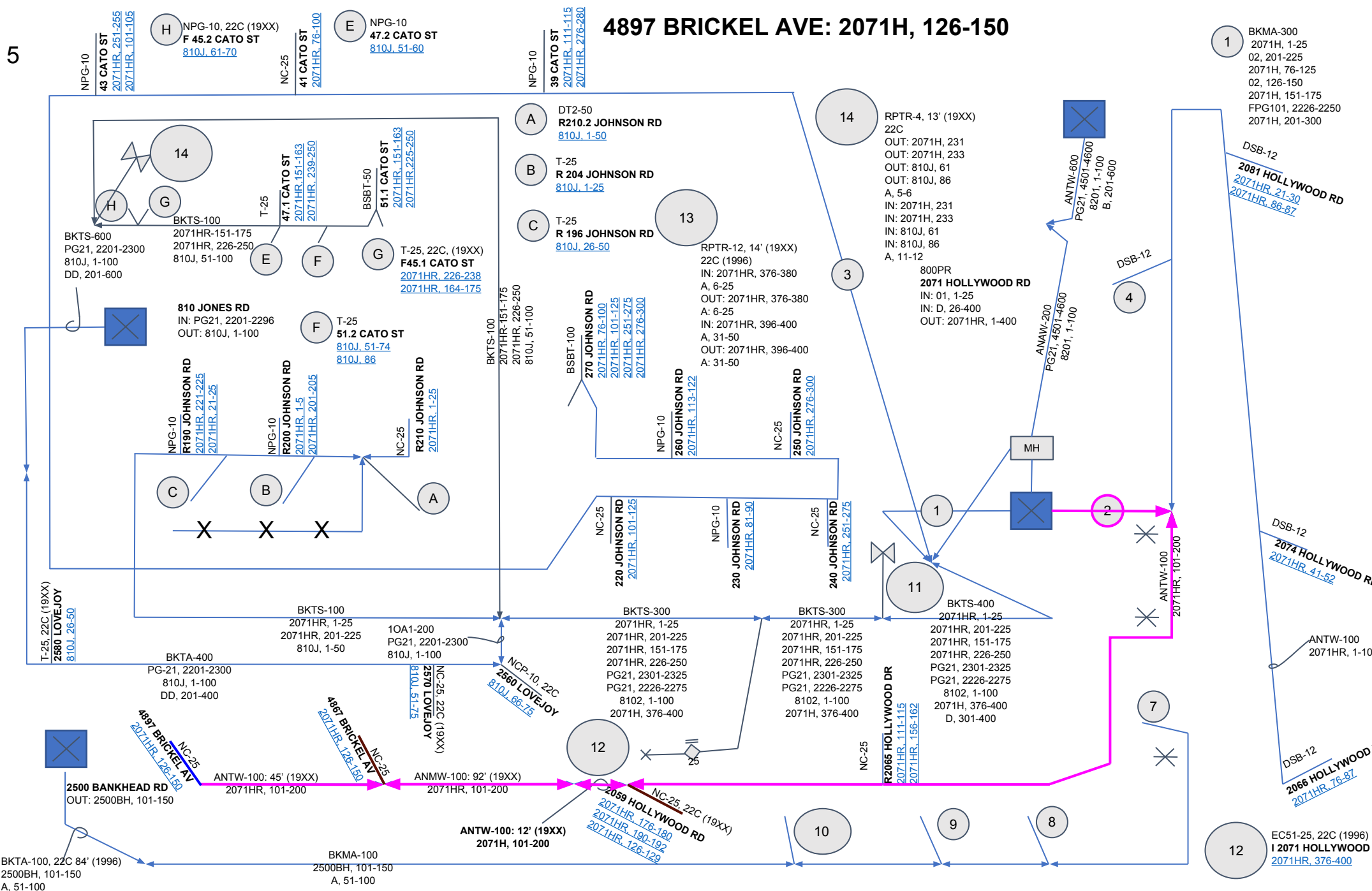

Trouble List

- 1 BKMA-300
2071H, 1-25
02, 201-225
2071H, 76-125
02, 126-150
2071H, 151-175
FPG101, 2226-2250
2071H, 201-300
- 2 ANTW-200
2071HR, 1-200
- 3 BKMS-100
2071HR, 76-125
2071HR, 251-300
- 4 DSB-12
2075 HOLLYWOOD RD
2071HR, 1-10
2071HR, 51-52
- 5 ADAC-300
2071HR, 301-350
PG21, 4501-4596
A, 147-150
PG21, 2201-2296
A, 297-300
- 6 ANTW-200
PG21, 4501-4596
A, 97-100
PG21, 2201-2296
A, 197-200
- 7 BSBT-50
2049 HOLLYWOOD RD
2500BH, 101-150
- 8 BSBT-25
2053 HOLLYWOOD RD
2500BH, 126-150
- 9 BSBT-25
2057 HOLLYWOOD RD
2500BH, 101-125
- 10 BSBT-25
2061 HOLLYWOOD RD
2500BH, 126-150
- 11 RPTR-14, 12'
22C (1996)
IN: 2071HR, 376-380
A, 6-25
OUT: 2071HR, 376-380
A, 6-25
IN: 2071HR, 396-400
A, 31-50
OUT: 2071HR, 396-400
A, 31-50
- 12 EC51-25, 22C (1996)
I 2071 HOLLYWOOD RD
2071HR, 376-400

4867 BRICKEL AVE: 2071H, 126-150

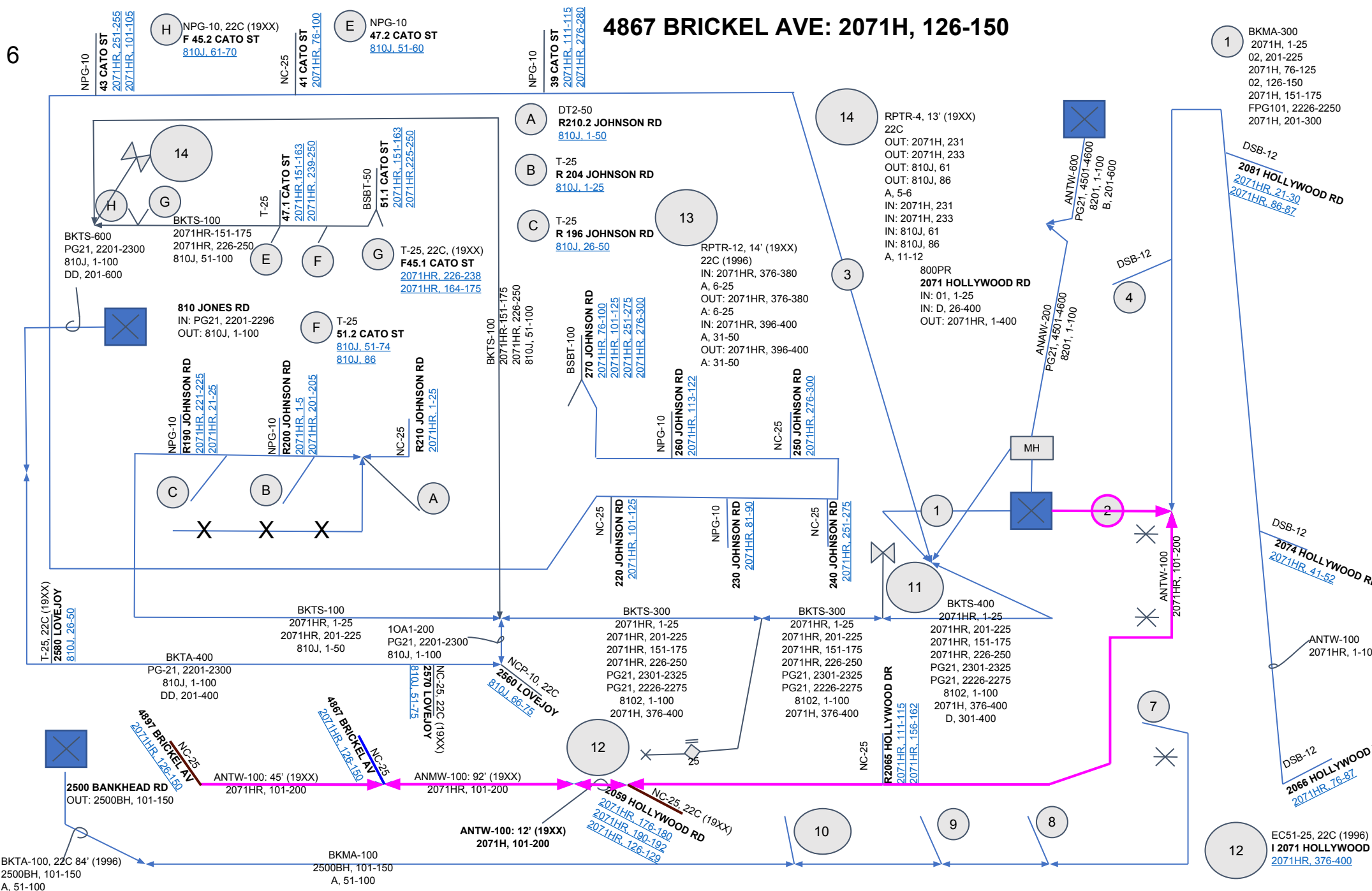

Trouble List

- 1 BKMA-300
2071H, 1-25
02, 201-225
2071H, 76-125
02, 126-150
2071H, 151-175
FFG101, 2226-2250
2071H, 201-300
- 2 ANTW-200
2071HR, 1-200
- 3 BKMS-100
2071HR, 76-125
2071HR, 251-300
- 4 DSB-12
2075 HOLLYWOOD RD
2071HR, 1-10
2071HR, 51-52
- 5 ADAC-300
2071HR, 301-350
PG21, 4501-4596
A, 147-150
PG21, 2201-2296
A, 297-300
- 6 ANTW-200
PG21, 4501-4596
A, 97-100
PG21, 2201-2296
A, 197-200
- 7 BSBT-50
2049 HOLLYWOOD RD
2500BH, 101-150
- 8 BSBT-25
2053 HOLLYWOOD RD
2500BH, 126-150
- 9 BSBT-25
2057 HOLLYWOOD RD
2500BH, 101-125
- 10 BSBT-25
2061 HOLLYWOOD RD
2500BH, 126-150
- 11 RPTR-14, 12'
22C (1996)
IN: 2071HR, 376-380
A, 6-25
OUT: 2071HR, 376-380
A, 31-50
IN: 2071HR, 396-400
A, 31-50
- 12 EC51-25, 22C (1996)
I 2071 HOLLYWOOD RD
2071HR, 376-400

2059 HOLLYWOOD RD: 2071H, 176-180; 190-192

Trouble List

- 1 BKMA-300
2071H, 1-25
02, 201-225
2071H, 76-125
02, 126-150
2071H, 151-175
FPG101, 2226-2250
2071H, 201-300

- 2 ANTW-200
2071HR, 1-200

- 3 BKMS-100
2071HR, 76-125
2071HR, 251-300

- 4 DSB-12
2075 HOLLYWOOD RD
2071HR, 1-10
2071HR, 51-52

- 5 ADAC-300
2071HR, 301-350
PG21, 4501-4596
A, 147-150
PG21, 2201-2296
A, 297-300

- 6 ANTW-200
PG21, 4501-4596
A, 97-100
PG21, 2201-2296
A, 197-200

- 7 BSBT-50
2049 HOLLYWOOD RD
2500BH, 101-150

- 8 BSBT-25
2053 HOLLYWOOD RD
2500BH, 126-150

- 9 BSBT-25
2057 HOLLYWOOD RD
2500BH, 101-125

- 10 BSBT-25
2061 HOLLYWOOD RD
2500BH, 126-150

- 11 RPTR-14, 12'
22C (1996)
IN: 2071HR, 376-380
A, 6-25
OUT: 2071HR, 376-380
A, 6-25
IN: 2071HR, 396-400
A, 31-50
OUT: 2071HR, 396-400
A, 31-50

- 12 EC51-25, 22C (1996)
I 2071 HOLLYWOOD RD
2071HR, 376-400

ATLANTA CABLE COLLEGE
Created by AARON COWDELL
OCT 31, 2016

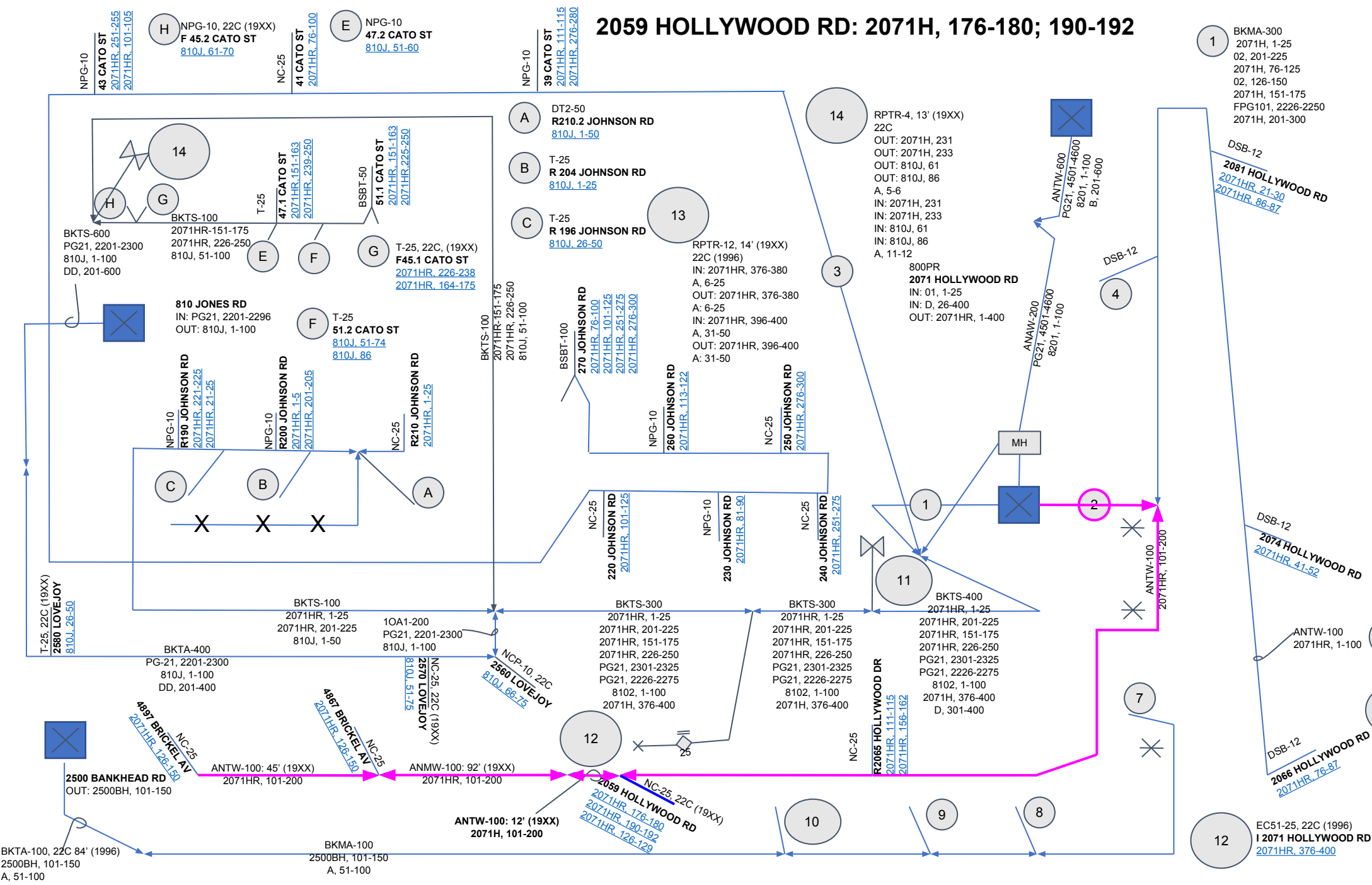

BKTA-100, 22C 84' (1996)
2500BH, 101-150
A, 51-100

BKMA-100
2500BH, 101-150
A, 51-100

2065 HOLLYWOOD RD: 2071H, 111-115

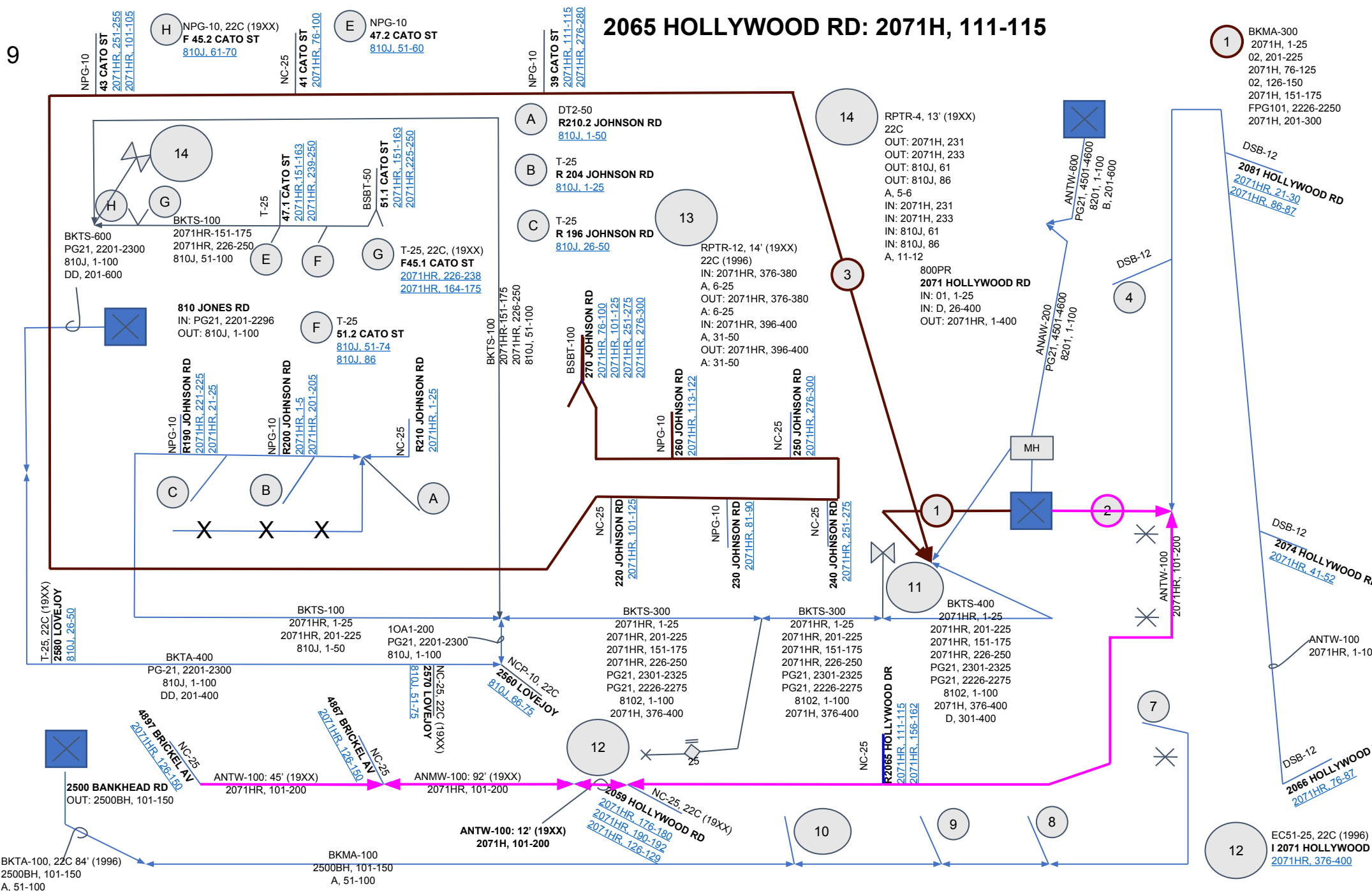

Trouble List

- 1 BKMA-300
2071H, 1-25
02, 201-225
2071H, 76-125
02, 126-150
2071H, 151-175
FFPG101, 2226-2250
2071H, 201-300
- 2 ANTW-200
2071HR, 1-200
- 3 BKMS-100
2071HR, 76-125
2071HR, 251-300
- 4 DSB-12
2075 HOLLYWOOD RD
2071HR, 1-10
2071HR, 51-52
- 5 ADAC-300
2071HR, 301-350
PG21, 4501-4596
A, 147-150
PG21, 2201-2296
A, 297-300
- 6 ANTW-200
PG21, 4501-4596
A, 97-100
PG21, 2201-2296
A, 197-200
- 7 BSBT-50
2049 HOLLYWOOD RD
2500BH, 101-150
- 8 BSBT-25
2053 HOLLYWOOD RD
2500BH, 126-150
- 9 BSBT-25
2057 HOLLYWOOD RD
2500BH, 101-125
- 10 BSBT-25
2061 HOLLYWOOD RD
2500BH, 126-150
- 11 RPTR-14, 12'
22C (1996)
IN: 2071HR, 376-380
A, 6-25
OUT: 2071HR, 376-380
A, 31-50
IN: 2071HR, 396-400
A, 31-50
- 12 EC51-25, 22C (1996)
I 2071 HOLLYWOOD RD
2071HR, 376-400

2074 HOLLYWOOD RD: 2071H, 41-52

Trouble List

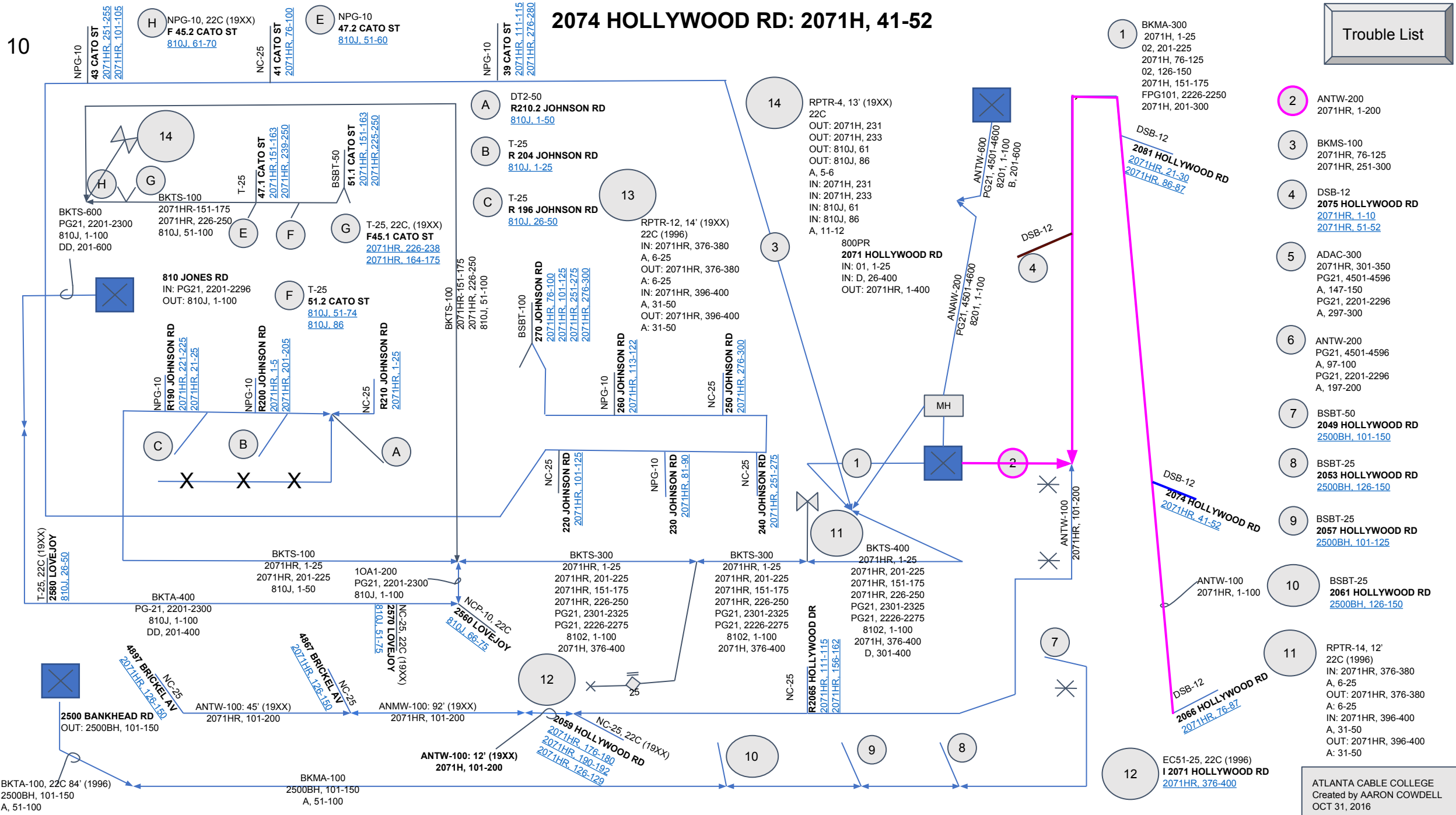

1 BKMA-300
2071H, 1-25
02, 201-225
2071H, 76-125
02, 126-150
2071H, 151-175
FPG101, 2226-2250
2071H, 201-300

2 ANTW-200
2071HR, 1-200

3 BKMS-100
2071HR, 76-125
2071HR, 251-300

4 DSB-12
2075 HOLLYWOOD RD
2071HR, 1-10
2071HR, 51-52

5 ADAC-300
2071HR, 301-350
PG21, 4501-4596
A, 147-150
PG21, 2201-2296
A, 297-300

6 ANTW-200
PG21, 4501-4596
A, 97-100
PG21, 2201-2296
A, 197-200

7 BSBT-50
2049 HOLLYWOOD RD
2500BH, 101-150

8 BSBT-25
2053 HOLLYWOOD RD
2500BH, 126-150

9 BSBT-25
2057 HOLLYWOOD RD
2500BH, 101-125

10 BSBT-25
2061 HOLLYWOOD RD
2500BH, 126-150

11 RPTR-14, 12'
22C (1996)
IN: 2071HR, 376-380
A, 6-25
OUT: 2071HR, 376-380
A, 6-25
IN: 2071HR, 396-400
A, 31-50
OUT: 2071HR, 396-400
A, 31-50

12 EC51-25, 22C (1996)
I 2071 HOLLYWOOD RD
2071HR, 376-400

220 JOHNSON RD: 2071H, 101-125

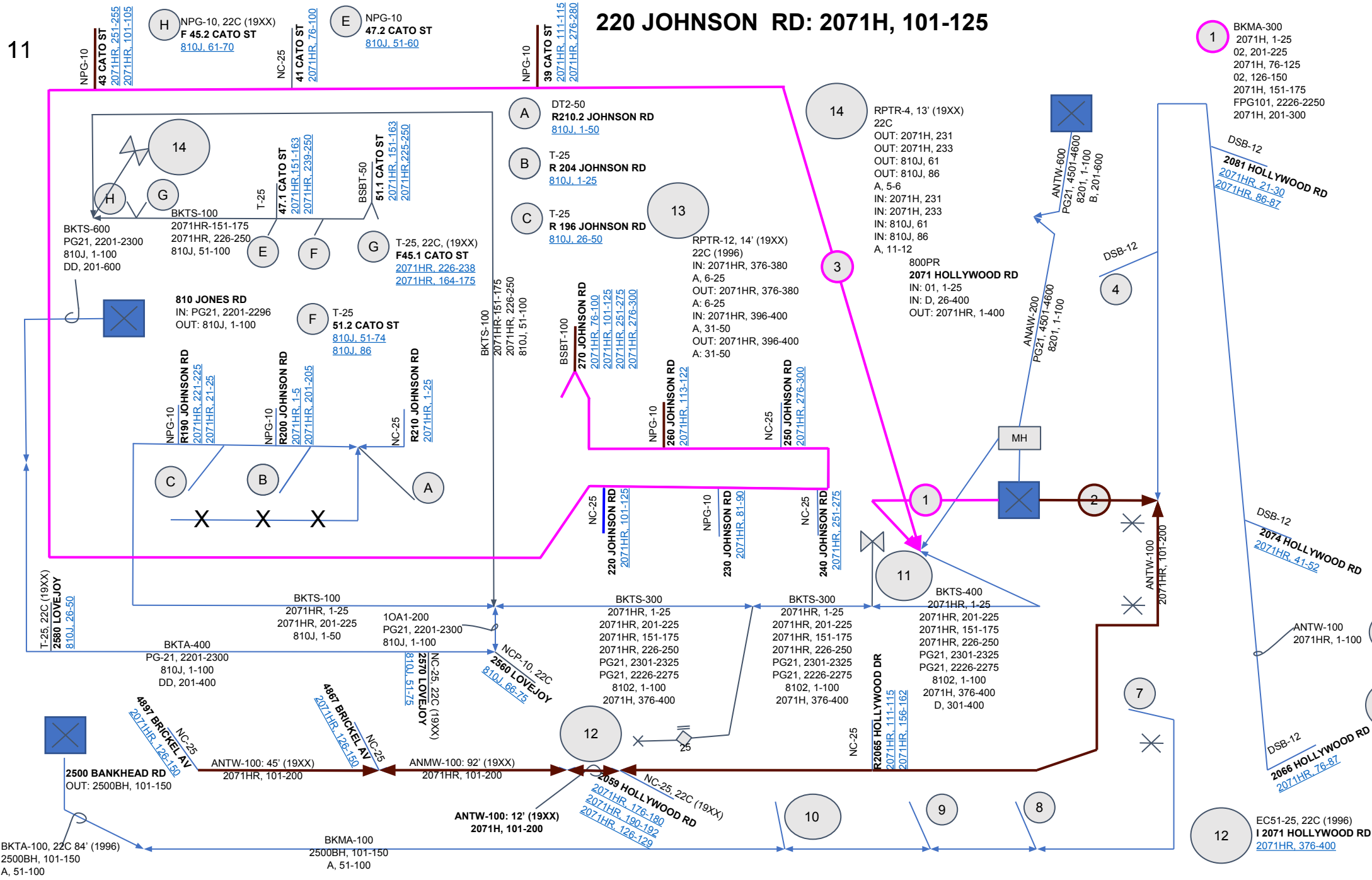

Trouble List

- 1 BKMA-300
2071H, 1-25
02, 201-225
2071H, 76-125
02, 126-150
2071H, 151-175
FFPG101, 2226-2250
2071H, 201-300
- 2 ANTW-200
2071HR, 1-200
- 3 BKMS-100
2071HR, 76-125
2071HR, 251-300
- 4 DSB-12
2075 HOLLYWOOD RD
2071HR, 1-10
2071HR, 51-52
- 5 ADAC-300
2071HR, 301-350
PG21, 4501-4596
A, 147-150
PG21, 2201-2296
A, 297-300
- 6 ANTW-200
PG21, 4501-4596
A, 97-100
PG21, 2201-2296
A, 197-200
- 7 BSBT-50
2049 HOLLYWOOD RD
2500BH, 101-150
- 8 BSBT-25
2053 HOLLYWOOD RD
2500BH, 126-150
- 9 BSBT-25
2057 HOLLYWOOD RD
2500BH, 101-125
- 10 BSBT-25
2061 HOLLYWOOD RD
2500BH, 126-150
- 11 RPTR-14, 12'
22C (1996)
IN: 2071HR, 376-380
A, 6-25
OUT: 2071HR, 376-380
A, 6-25
IN: 2071HR, 396-400
A, 31-50
OUT: 2071HR, 396-400
A, 31-50
- 12 EC51-25, 22C (1996)
I 2071 HOLLYWOOD RD
2071HR, 376-400

39 CATO ST: 2071H, 111-115

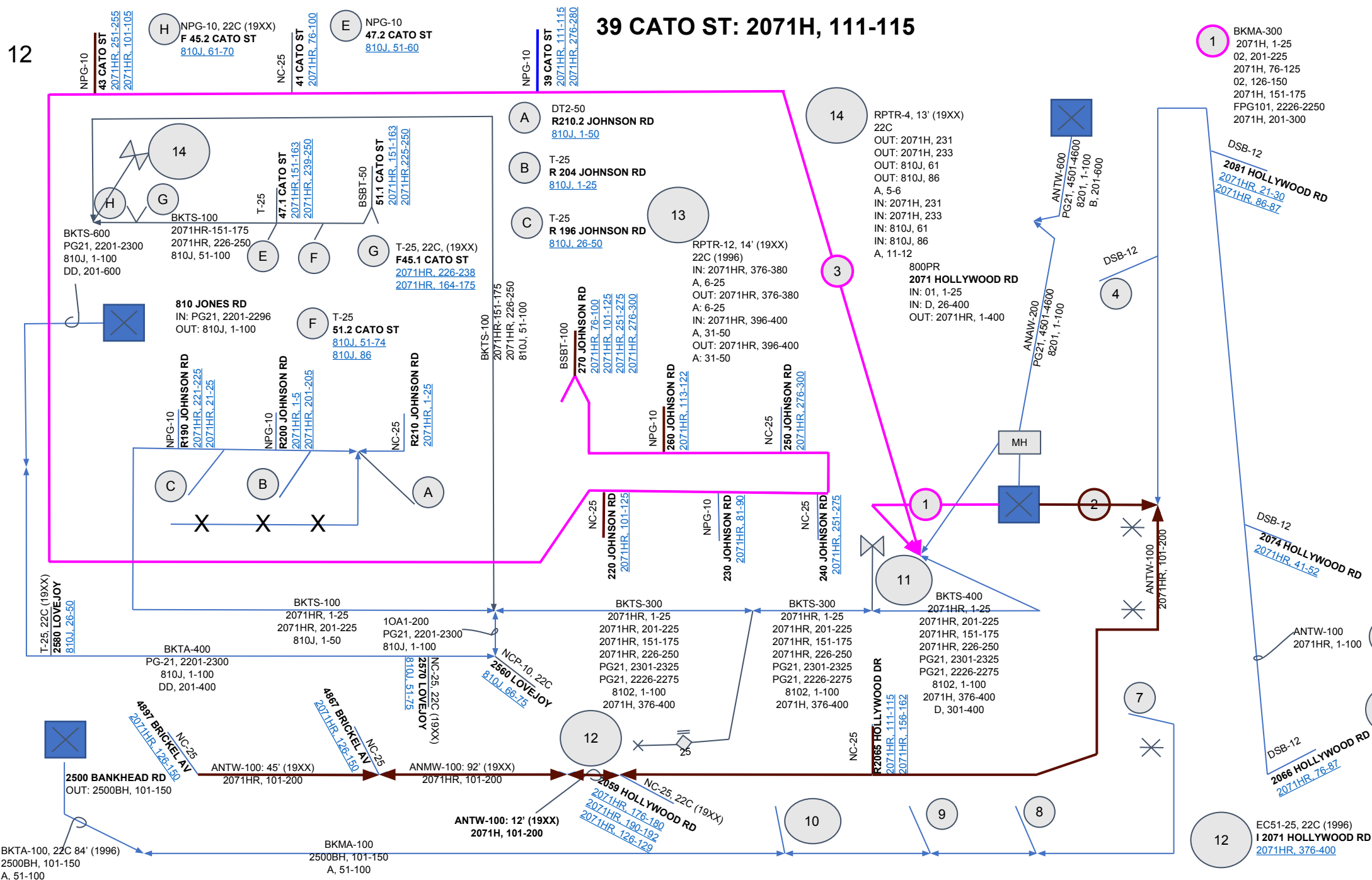

Trouble List

- 1 BKMA-300
2071H, 1-25
02, 201-225
2071H, 76-125
02, 126-150
2071H, 151-175
FFG101, 2226-2250
2071H, 201-300
- 2 ANTW-200
2071HR, 1-200
- 3 BKMS-100
2071HR, 76-125
2071HR, 251-300
- 4 DSB-12
2075 HOLLYWOOD RD
2071HR, 1-10
2071HR, 51-52
- 5 ADAC-300
2071HR, 301-350
PG21, 4501-4596
A, 147-150
PG21, 2201-2296
A, 297-300
- 6 ANTW-200
PG21, 4501-4596
A, 97-100
PG21, 2201-2296
A, 197-200
- 7 BSBT-50
2049 HOLLYWOOD RD
2500BH, 101-150
- 8 BSBT-25
2053 HOLLYWOOD RD
2500BH, 126-150
- 9 BSBT-25
2057 HOLLYWOOD RD
2500BH, 101-125
- 10 BSBT-25
2061 HOLLYWOOD RD
2500BH, 126-150
- 11 RPTR-14, 12'
22C (1996)
IN: 2071HR, 376-380
A, 6-25
OUT: 2071HR, 376-380
A, 6-25
IN: 2071HR, 396-400
A, 31-50
OUT: 2071HR, 396-400
A, 31-50
- 12 EC51-25, 22C (1996)
I 2071 HOLLYWOOD RD
2071HR, 376-400

39 CATO ST: 2071H, 276-280

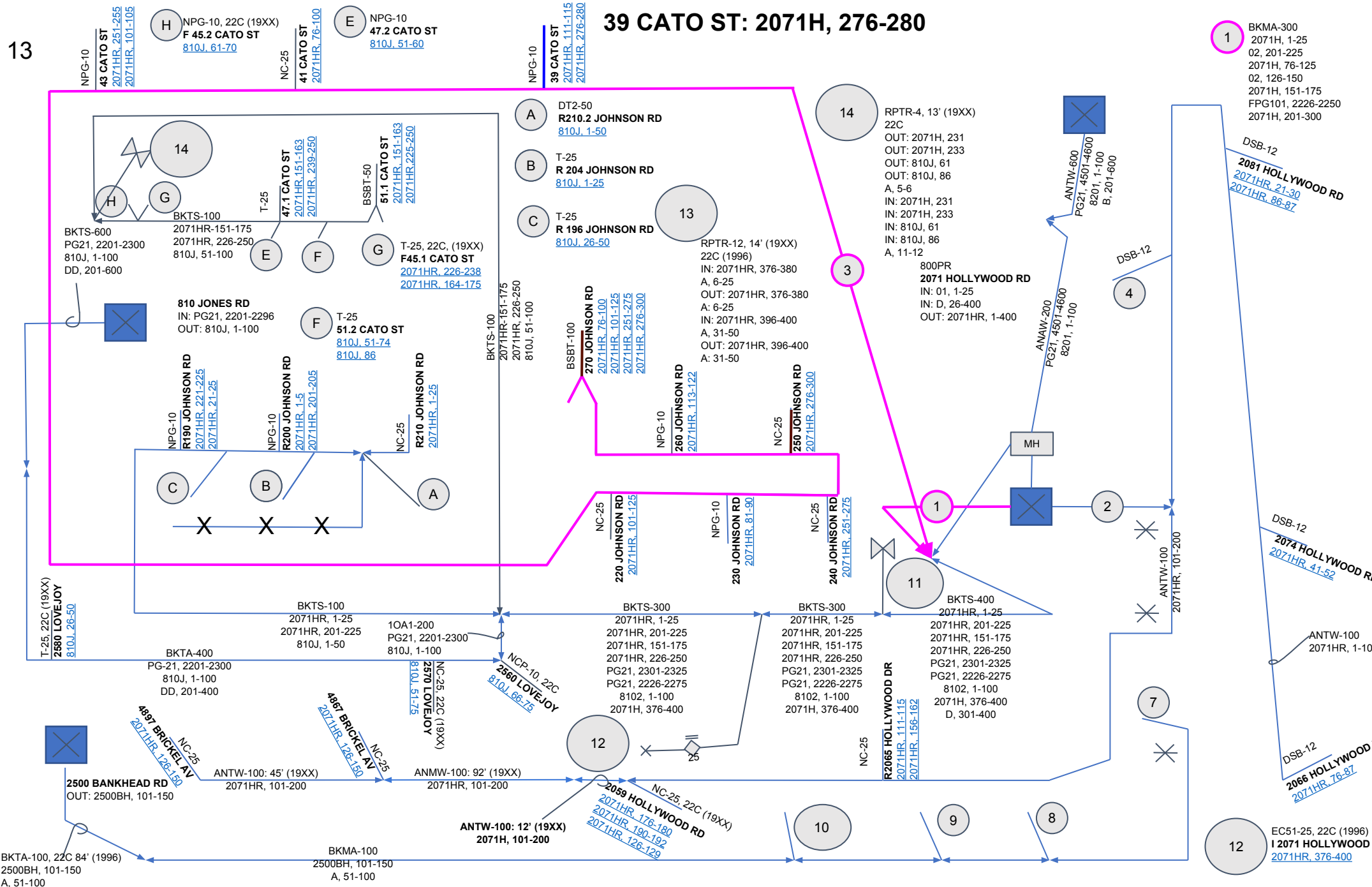

Trouble List

- 1 BKMA-300
2071H, 1-25
02, 201-225
2071H, 76-125
02, 126-150
2071H, 151-175
FFPG101, 2226-2250
2071H, 201-300
- 2 ANTW-200
2071HR, 1-200
- 3 BKMS-100
2071HR, 76-125
2071HR, 251-300
- 4 DSB-12
2075 HOLLYWOOD RD
2071HR_1-10
2071HR_51-52
- 5 ADAC-300
2071HR, 301-350
PG21, 4501-4596
A, 147-150
PG21, 2201-2296
A, 297-300
- 6 ANTW-200
PG21, 4501-4596
A, 97-100
PG21, 2201-2296
A, 197-200
- 7 BSBT-50
2049 HOLLYWOOD RD
2500BH_101-150
- 8 BSBT-25
2053 HOLLYWOOD RD
2500BH_126-150
- 9 BSBT-25
2057 HOLLYWOOD RD
2500BH_101-125
- 10 BSBT-25
2061 HOLLYWOOD RD
2500BH_126-150
- 11 RPTR-14, 12'
22C (1996)
IN: 2071HR, 376-380
A, 6-25
OUT: 2071HR, 376-380
A, 6-25
IN: 2071HR, 396-400
A, 31-50
OUT: 2071HR, 396-400
A, 31-50
- 12 EC51-25, 22C (1996)
I 2071 HOLLYWOOD RD
2071HR_376-400

270 JOHNSON RD: 2071H, 101-125

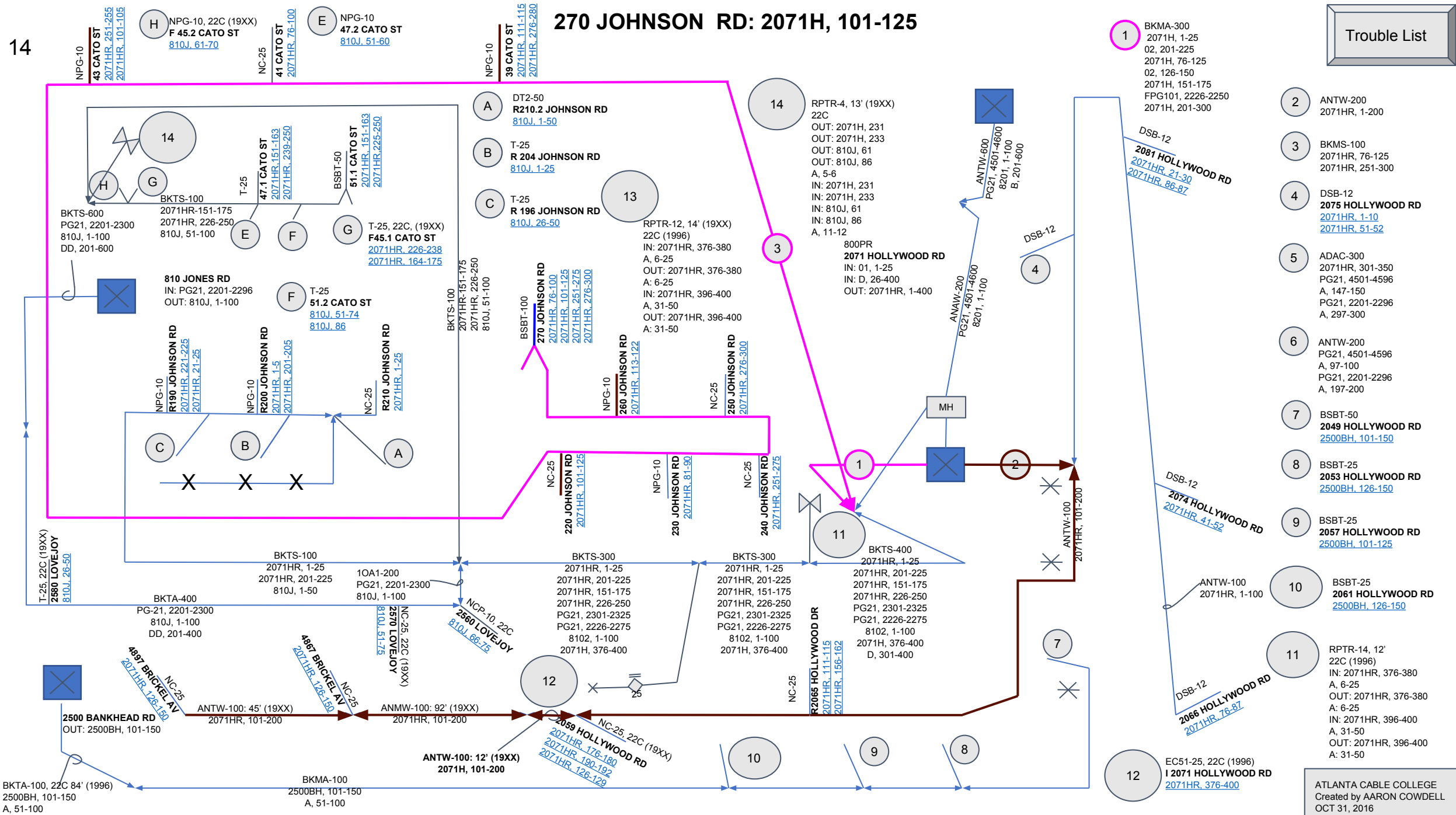

Trouble List

- BKMA-300
2071H, 1-25
02, 201-225
2071H, 76-125
02, 126-150
2071H, 151-175
FFPG101, 2226-2250
2071H, 201-300
- ANTW-200
2071HR, 1-200
- BKMS-100
2071HR, 76-125
2071HR, 251-300
- DSB-12
2075 HOLLYWOOD RD
2071HR, 1-10
2071HR, 51-52
- ADAC-300
2071HR, 301-350
PG21, 4501-4596
A, 147-150
PG21, 2201-2296
A, 297-300
- ANTW-200
PG21, 4501-4596
A, 97-100
PG21, 2201-2296
A, 197-200
- BSBT-50
2049 HOLLYWOOD RD
2500BH, 101-150
- BSBT-25
2053 HOLLYWOOD RD
2500BH, 126-150
- BSBT-25
2057 HOLLYWOOD RD
2500BH, 101-125
- BSBT-25
2061 HOLLYWOOD RD
2500BH, 126-150
- RPTR-14, 12'
22C (1996)
IN: 2071HR, 376-380
A, 6-25
OUT: 2071HR, 376-380
A, 6-25
IN: 2071HR, 396-400
A, 31-50
OUT: 2071HR, 396-400
A: 31-50

270 JOHNSON RD: 2071H, 76-100

Trouble List

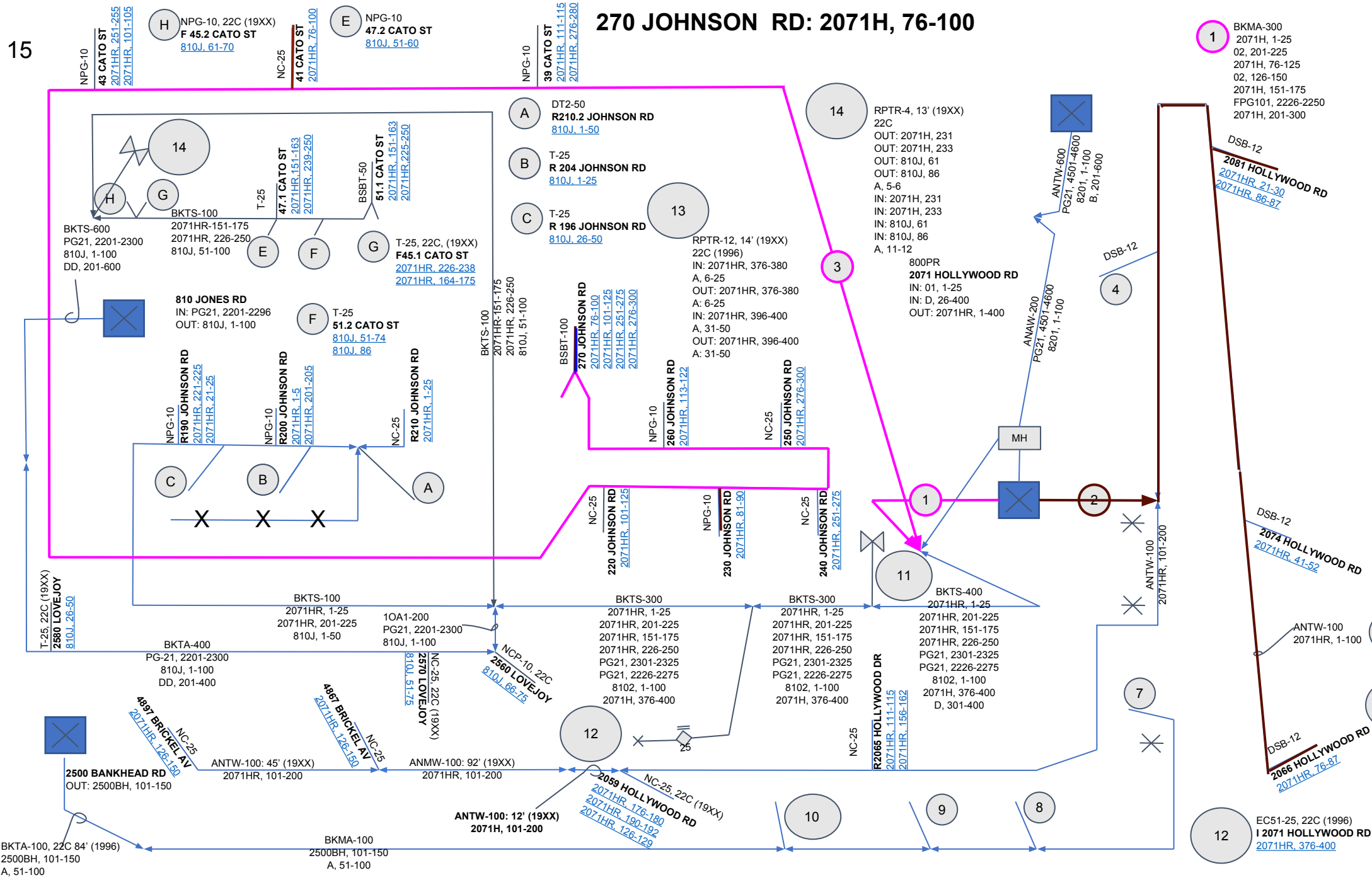

- 1 BKMA-300
2071H, 1-25
02, 201-225
2071H, 76-125
02, 126-150
2071H, 151-175
FPG101, 2226-2250
2071H, 201-300

- 2 ANTW-200
2071HR, 1-200
- 3 BKMS-100
2071HR, 76-125
2071HR, 251-300
- 4 DSB-12
2075 HOLLYWOOD RD
2071HR, 1-10
2071HR, 51-52
- 5 ADAC-300
2071HR, 301-350
PG21, 4501-4596
A, 147-150
PG21, 2201-2296
A, 297-300
- 6 ANTW-200
PG21, 4501-4596
A, 97-100
PG21, 2201-2296
A, 197-200
- 7 BSBT-50
2049 HOLLYWOOD RD
2500BH, 101-150
- 8 BSBT-25
2053 HOLLYWOOD RD
2500BH, 126-150
- 9 BSBT-25
2057 HOLLYWOOD RD
2500BH, 101-125
- 10 BSBT-25
2061 HOLLYWOOD RD
2500BH, 126-150
- 11 RPTR-14, 12'
22C (1996)
IN: 2071HR, 376-380
A, 6-25
OUT: 2071HR, 376-380
A, 6-25
IN: 2071HR, 396-400
A, 31-50
OUT: 2071HR, 396-400
A, 31-50

41 CATO ST: 2071H, 76-100

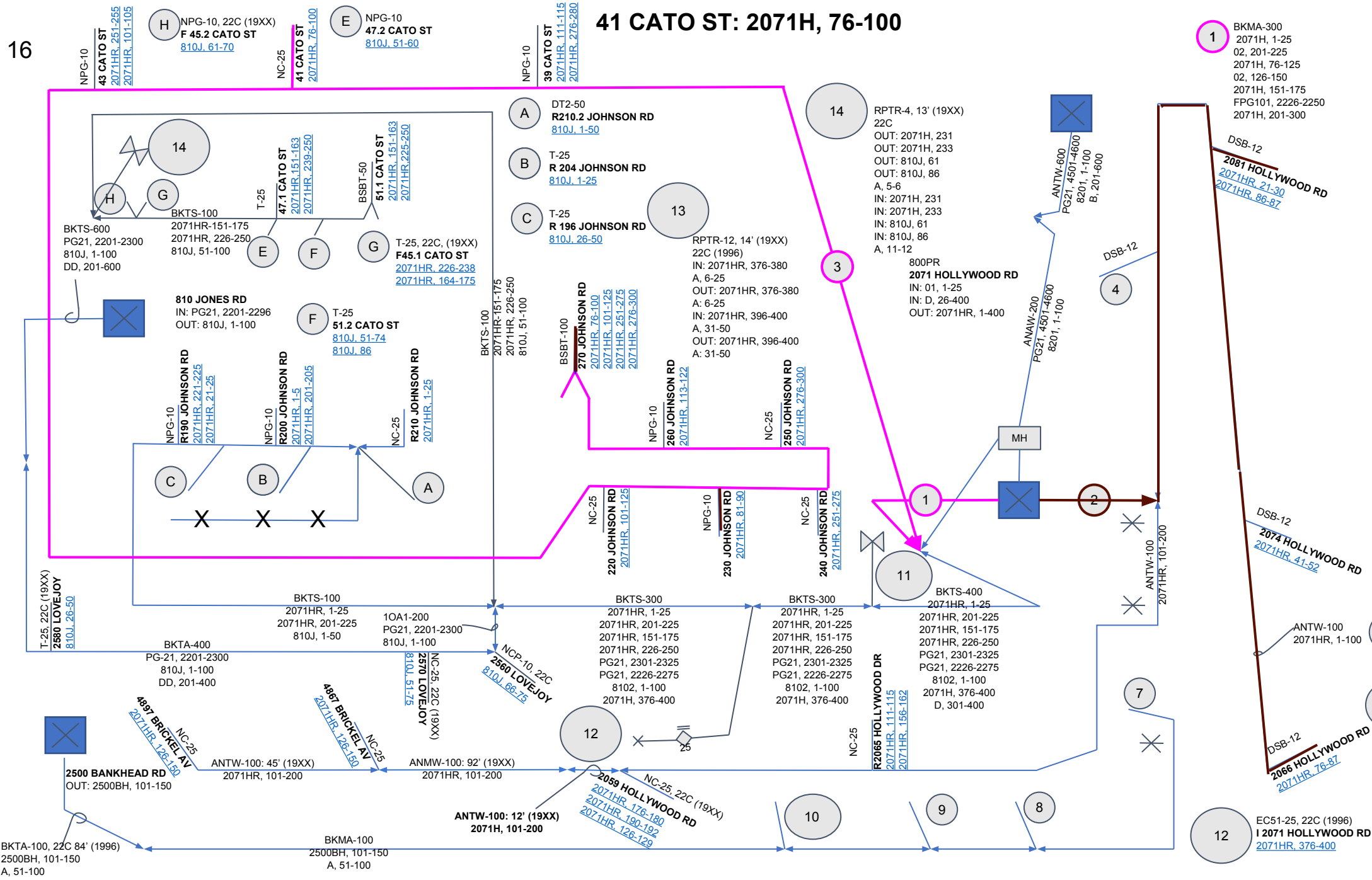

Trouble List

- 1 BKMA-300
2071H, 1-25
02, 201-225
2071H, 76-125
02, 126-150
2071H, 151-175
FFG101, 2226-2250
2071H, 201-300
- 2 ANTW-200
2071HR, 1-200
- 3 BKMS-100
2071HR, 76-125
2071HR, 251-300
- 4 DSB-12
2075 HOLLYWOOD RD
2071HR, 1-10
2071HR, 51-52
- 5 ADAC-300
2071HR, 301-350
PG21, 4501-4596
A, 147-150
PG21, 2201-2296
A, 297-300
- 6 ANTW-200
PG21, 4501-4596
A, 97-100
PG21, 2201-2296
A, 197-200
- 7 BSBT-50
2049 HOLLYWOOD RD
2500BH, 101-150
- 8 BSBT-25
2053 HOLLYWOOD RD
2500BH, 126-150
- 9 BSBT-25
2057 HOLLYWOOD RD
2500BH, 101-125
- 10 BSBT-25
2061 HOLLYWOOD RD
2500BH, 126-150
- 11 RPTR-14, 12'
22C (1996)
IN: 2071HR, 376-380
A, 6-25
OUT: 2071HR, 376-380
A, 6-25
IN: 2071HR, 396-400
A, 31-50
OUT: 2071HR, 396-400
A, 31-50
- 12 EC51-25, 22C (1996)
I 2071 HOLLYWOOD RD
2071HR, 376-400

2081 HOLLYWOOD RD: 2071H, 86-87

Trouble List

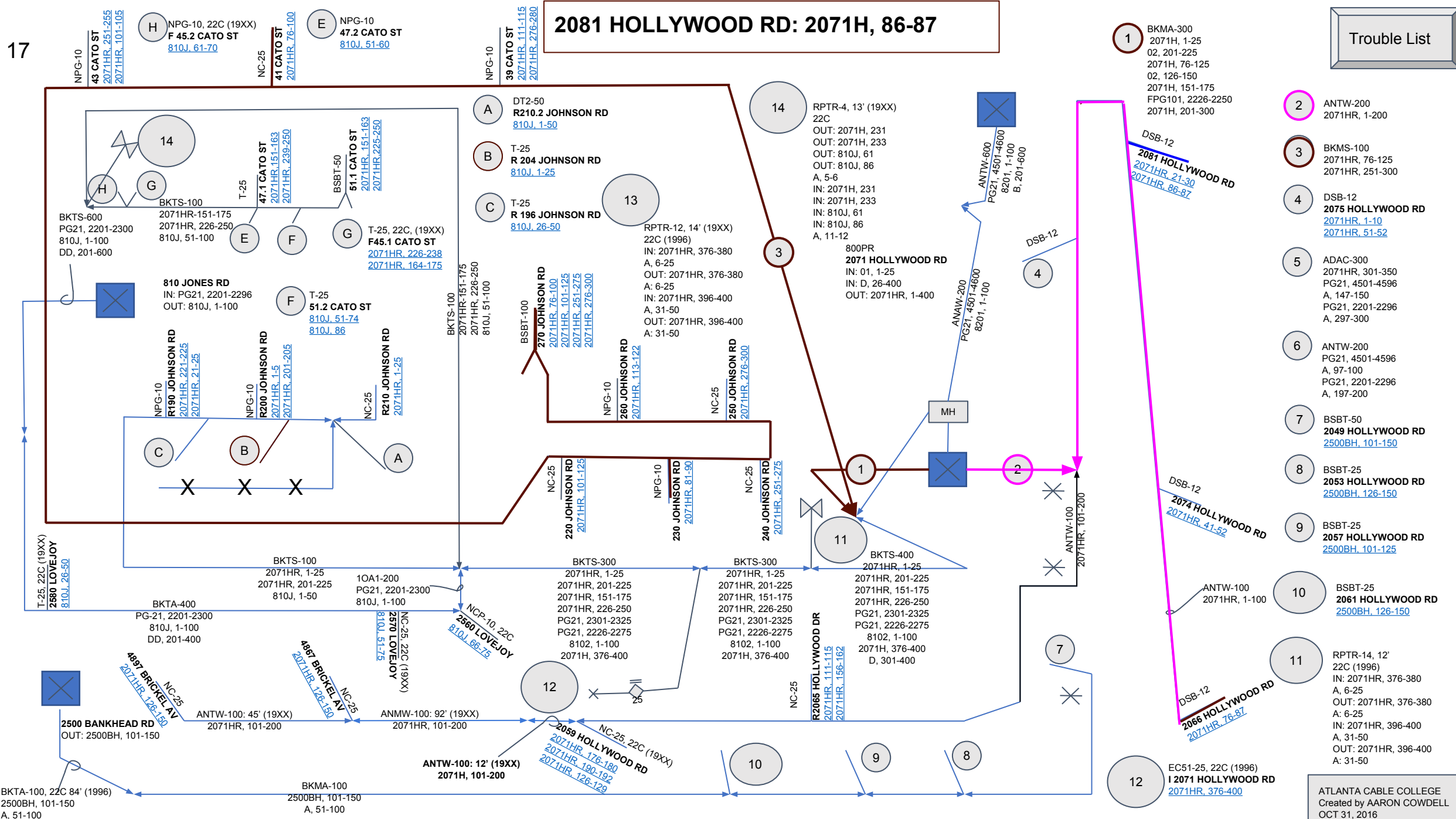

1 BKMA-300
2071H, 1-25
02, 201-225
2071H, 76-125
02, 126-150
2071H, 151-175
FFG101, 2226-2250
2071H, 201-300

2 ANTW-200
2071HR, 1-200

3 BKMS-100
2071HR, 76-125
2071HR, 251-300

4 DSB-12
2075 HOLLYWOOD RD
2071HR, 1-10
2071HR, 51-52

5 ADAC-300
2071HR, 301-350
PG21, 4501-4596
A, 147-150
PG21, 2201-2296
A, 297-300

6 ANTW-200
PG21, 4501-4596
A, 97-100
PG21, 2201-2296
A, 197-200

7 BSBT-50
2049 HOLLYWOOD RD
2500BH, 101-150

8 BSBT-25
2053 HOLLYWOOD RD
2500BH, 126-150

9 BSBT-25
2057 HOLLYWOOD RD
2500BH, 101-125

10 BSBT-25
2061 HOLLYWOOD RD
2500BH, 126-150

11 RPTR-14, 12'
22C (1996)
IN: 2071HR, 376-380
A, 6-25
OUT: 2071HR, 376-380
A: 6-25
IN: 2071HR, 396-400
A, 31-50
OUT: 2071HR, 396-400
A: 31-50

12 EC51-25, 22C (1996)
I 2071 HOLLYWOOD RD
2071HR, 376-400

2075 HOLLYWOOD RD: 2071H,1-10

Trouble List

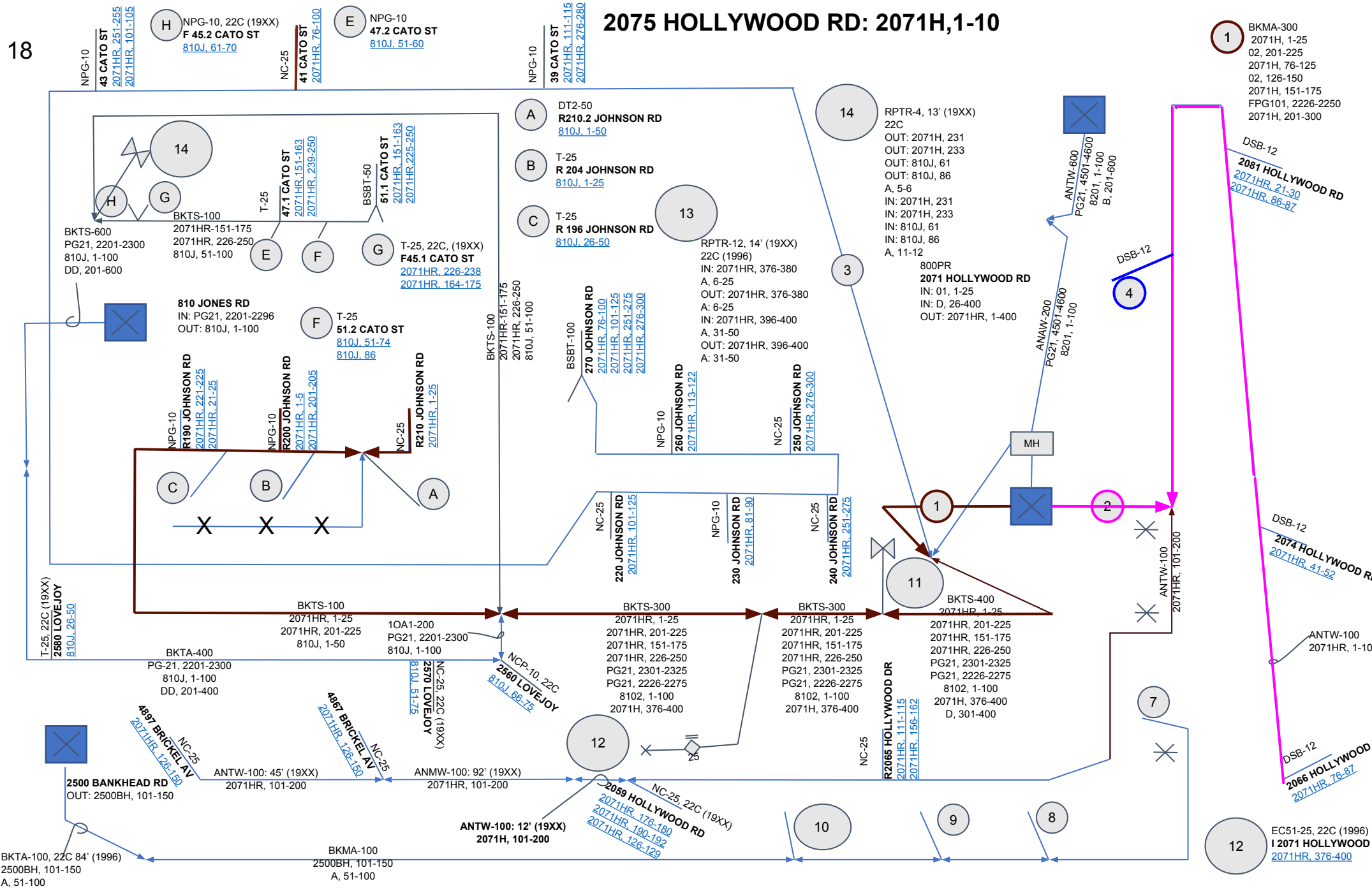

- 1 BKMA-300
2071H, 1-25
02, 201-225
2071H, 76-125
02, 126-150
2071H, 151-175
FPG101, 2226-2250
2071H, 201-300
- 2 ANTW-200
2071HR, 1-200
- 3 BKMS-100
2071HR, 76-125
2071HR, 251-300
- 4 DSB-12
2075 HOLLYWOOD RD
2071HR, 1-10
2071HR, 51-52
- 5 ADAC-300
2071HR, 301-350
PG21, 4501-4596
A, 147-150
PG21, 2201-2296
A, 297-300
- 6 ANTW-200
PG21, 4501-4596
A, 97-100
PG21, 2201-2296
A, 197-200
- 7 BSBT-50
2049 HOLLYWOOD RD
2500BH, 101-150
- 8 BSBT-25
2053 HOLLYWOOD RD
2500BH, 126-150
- 9 BSBT-25
2057 HOLLYWOOD RD
2500BH, 101-125
- 10 BSBT-25
2061 HOLLYWOOD RD
2500BH, 126-150
- 11 RPTR-14, 12'
22C (1996)
IN: 2071HR, 376-380
A, 6-25
OUT: 2071HR, 376-380
A, 31-50
IN: 2071HR, 396-400
A, 31-50
- 12 EC51-25, 22C (1996)
I 2071 HOLLYWOOD RD
2071HR, 376-400

2066 HOLLYWOOD RD: 2071H,76-87

Trouble List

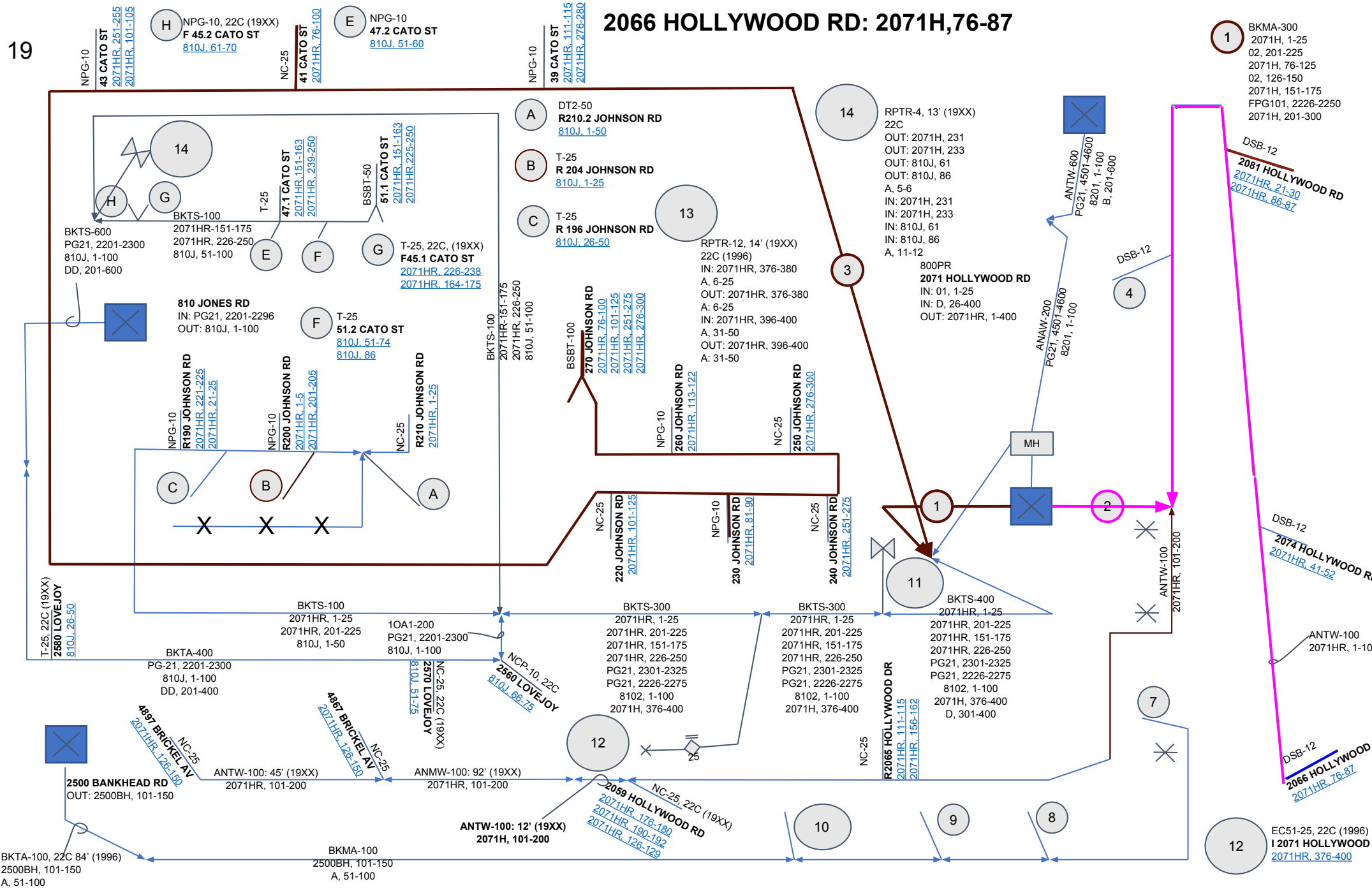

- 1 BKMA-300
2071H, 1-25
02, 201-225
2071H, 76-125
02, 126-150
2071H, 151-175
FFG101, 2226-2250
2071H, 201-300
- 2 ANTW-200
2071HR, 1-200
- 3 BKMS-100
2071HR, 76-125
2071HR, 251-300
- 4 DSB-12
2075 HOLLYWOOD RD
2071HR, 1-10
2071HR, 51-52
- 5 ADAC-300
2071HR, 301-350
PG21, 4501-4596
A, 147-150
PG21, 2201-2296
A, 297-300
- 6 ANTW-200
PG21, 4501-4596
A, 97-100
PG21, 2201-2296
A, 197-200
- 7 BSBT-50
2049 HOLLYWOOD RD
2500BH, 101-150
- 8 BSBT-25
2053 HOLLYWOOD RD
2500BH, 126-150
- 9 BSBT-25
2057 HOLLYWOOD RD
2500BH, 101-125
- 10 BSBT-25
2061 HOLLYWOOD RD
2500BH, 126-150
- 11 RPTR-14, 12'
22C (1996)
IN: 2071HR, 376-380
A, 6-25
OUT: 2071HR, 376-380
A, 6-25
IN: 2071HR, 396-400
A, 31-50
OUT: 2071HR, 396-400
A, 31-50
- 12 EC51-25, 22C (1996)
I 2071 HOLLYWOOD RD
2071HR, 376-400

2075 HOLLYWOOD RD: 2071H,51-52

Trouble List

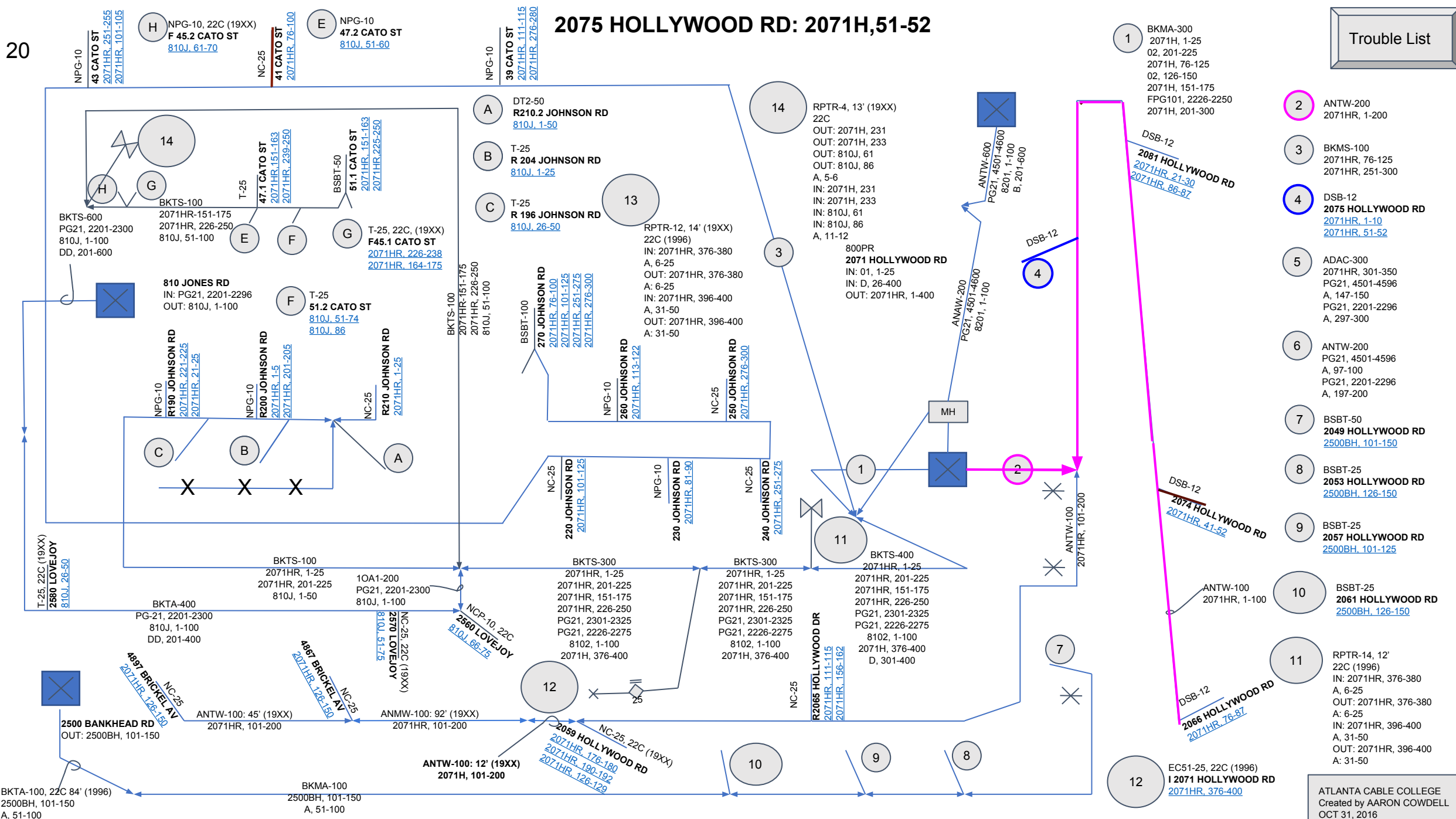

1 BKMA-300
2071H, 1-25
02, 201-225
2071H, 76-125
02, 126-150
2071H, 151-175
FFG101, 2226-2250
2071H, 201-300

2 ANTW-200
2071HR, 1-200

3 BKMS-100
2071HR, 76-125
2071HR, 251-300

4 DSB-12
2075 HOLLYWOOD RD
2071HR, 1-10
2071HR, 51-52

5 ADAC-300
2071HR, 301-350
PG21, 4501-4596
A, 147-150
PG21, 2201-2296
A, 297-300

6 ANTW-200
PG21, 4501-4596
A, 97-100
PG21, 2201-2296
A, 197-200

7 BSBT-50
2049 HOLLYWOOD RD
2500BH, 101-150

8 BSBT-25
2053 HOLLYWOOD RD
2500BH, 126-150

9 BSBT-25
2057 HOLLYWOOD RD
2500BH, 101-125

10 BSBT-25
2061 HOLLYWOOD RD
2500BH, 126-150

11 RPTR-14, 12'
22C (1996)
IN: 2071HR, 376-380
A, 6-25
OUT: 2071HR, 376-380
A, 6-25
IN: 2071HR, 396-400
A, 31-50
OUT: 2071HR, 396-400
A, 31-50

12 EC51-25, 22C (1996)
I 2071 HOLLYWOOD RD
2071HR, 376-400

270 JOHNSON RD: 2071H, 251-275

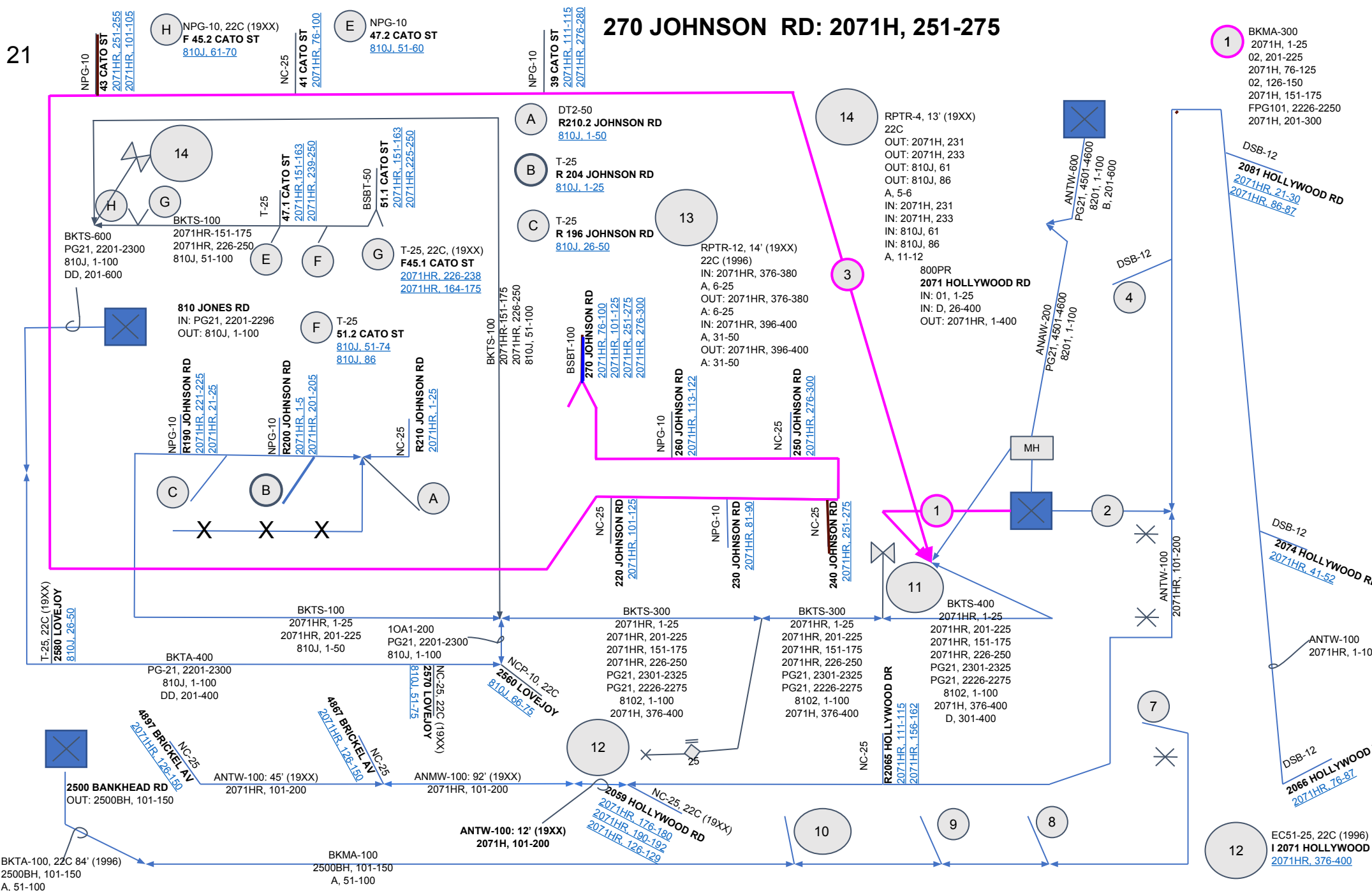

Trouble List

- 1 BKMA-300
2071H, 1-25
02, 201-225
2071H, 76-125
02, 126-150
2071H, 151-175
FFPG101, 2226-2250
2071H, 201-300
- 2 ANTW-200
2071HR, 1-200
- 3 BKMS-100
2071HR, 76-125
2071HR, 251-300
- 4 DSB-12
2075 HOLLYWOOD RD
2071HR, 1-10
2071HR, 51-52
- 5 ADAC-300
2071HR, 301-350
PG21, 4501-4596
A, 147-150
PG21, 2201-2296
A, 297-300
- 6 ANTW-200
PG21, 4501-4596
A, 97-100
PG21, 2201-2296
A, 197-200
- 7 BSBT-50
2049 HOLLYWOOD RD
2500BH, 101-150
- 8 BSBT-25
2053 HOLLYWOOD RD
2500BH, 126-150
- 9 BSBT-25
2057 HOLLYWOOD RD
2500BH, 101-125
- 10 BSBT-25
2061 HOLLYWOOD RD
2500BH, 126-150
- 11 RPTR-14, 12'
22C (1996)
IN: 2071HR, 376-380
A, 6-25
OUT: 2071HR, 376-380
A, 6-25
IN: 2071HR, 396-400
A, 31-50
OUT: 2071HR, 396-400
A, 31-50
- 12 EC51-25, 22C (1996)
I 2071 HOLLYWOOD RD
2071HR, 376-400

43 CATO ST: 2071H, 251-255

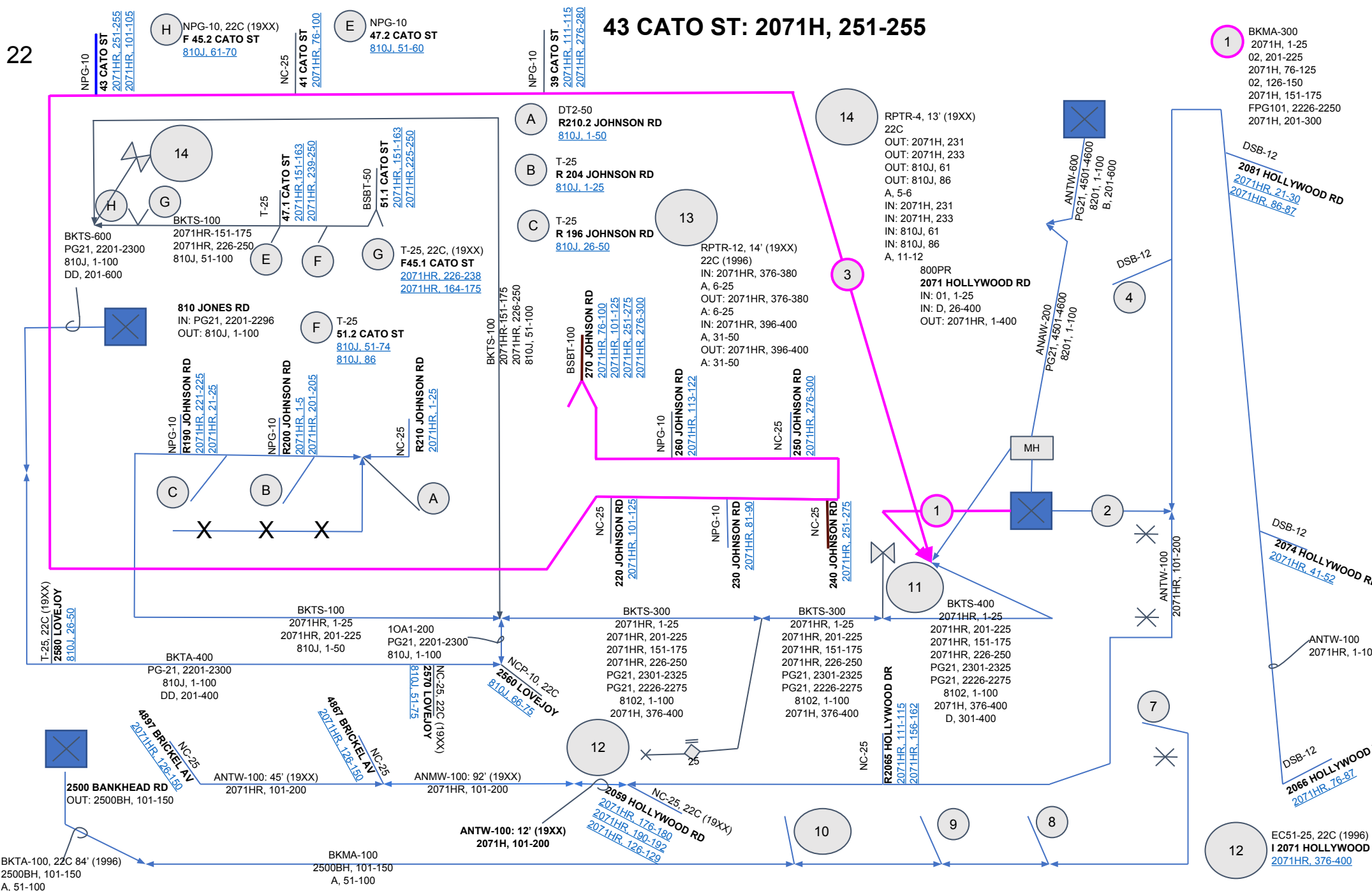

Trouble List

- 1 BKMA-300
2071H, 1-25
02, 201-225
2071H, 76-125
02, 126-150
2071H, 151-175
FFPG101, 2226-2250
2071H, 201-300
- 2 ANTW-200
2071HR, 1-200
- 3 BKMS-100
2071HR, 76-125
2071HR, 251-300
- 4 DSB-12
2075 HOLLYWOOD RD
2071HR, 1-10
2071HR, 51-52
- 5 ADAC-300
2071HR, 301-350
PG21, 4501-4596
A, 147-150
PG21, 2201-2296
A, 297-300
- 6 ANTW-200
PG21, 4501-4596
A, 97-100
PG21, 2201-2296
A, 197-200
- 7 BSBT-50
2049 HOLLYWOOD RD
2500BH, 101-150
- 8 BSBT-25
2053 HOLLYWOOD RD
2500BH, 126-150
- 9 BSBT-25
2057 HOLLYWOOD RD
2500BH, 101-125
- 10 BSBT-25
2061 HOLLYWOOD RD
2500BH, 126-150
- 11 RPTR-14, 12'
22C (1996)
IN: 2071HR, 376-380
A, 6-25
OUT: 2071HR, 376-380
A, 6-25
IN: 2071HR, 396-400
A, 31-50
OUT: 2071HR, 396-400
A, 31-50
- 12 EC51-25, 22C (1996)
I 2071 HOLLYWOOD RD
2071HR, 376-400

250 JOHNSON RD: 2071H, 276-300

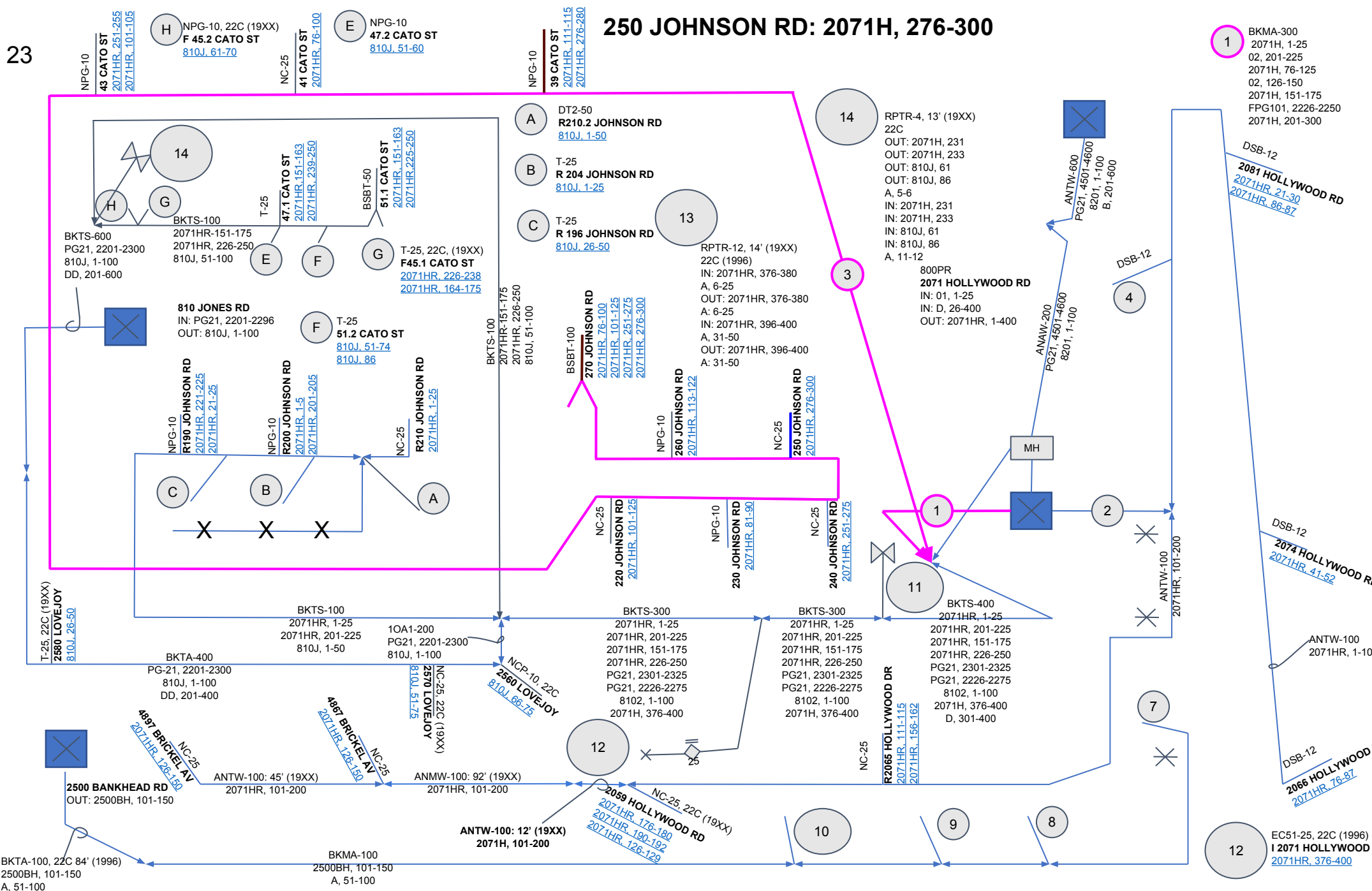

Trouble List

- 1 BKMA-300
2071H, 1-25
02, 201-225
2071H, 76-125
02, 126-150
2071H, 151-175
FFP101, 2226-2250
2071H, 201-300
- 2 ANTW-200
2071HR, 1-200
- 3 BKMS-100
2071HR, 76-125
2071HR, 251-300
- 4 DSB-12
2075 HOLLYWOOD RD
2071HR, 1-10
2071HR, 51-52
- 5 ADAC-300
2071HR, 301-350
PG21, 4501-4596
A, 147-150
PG21, 2201-2296
A, 297-300
- 6 ANTW-200
PG21, 4501-4596
A, 97-100
PG21, 2201-2296
A, 197-200
- 7 BSBT-50
2049 HOLLYWOOD RD
2500BH, 101-150
- 8 BSBT-25
2053 HOLLYWOOD RD
2500BH, 126-150
- 9 BSBT-25
2057 HOLLYWOOD RD
2500BH, 101-125
- 10 BSBT-25
2061 HOLLYWOOD RD
2500BH, 126-150
- 11 RPTR-14, 12'
22C (1996)
IN: 2071HR, 376-380
A, 6-25
OUT: 2071HR, 376-380
A, 6-25
IN: 2071HR, 396-400
A, 31-50
OUT: 2071HR, 396-400
A, 31-50
- 12 EC51-25, 22C (1996)
I 2071 HOLLYWOOD RD
2071HR, 376-400

260 JOHNSON RD: 2071H, 113-122

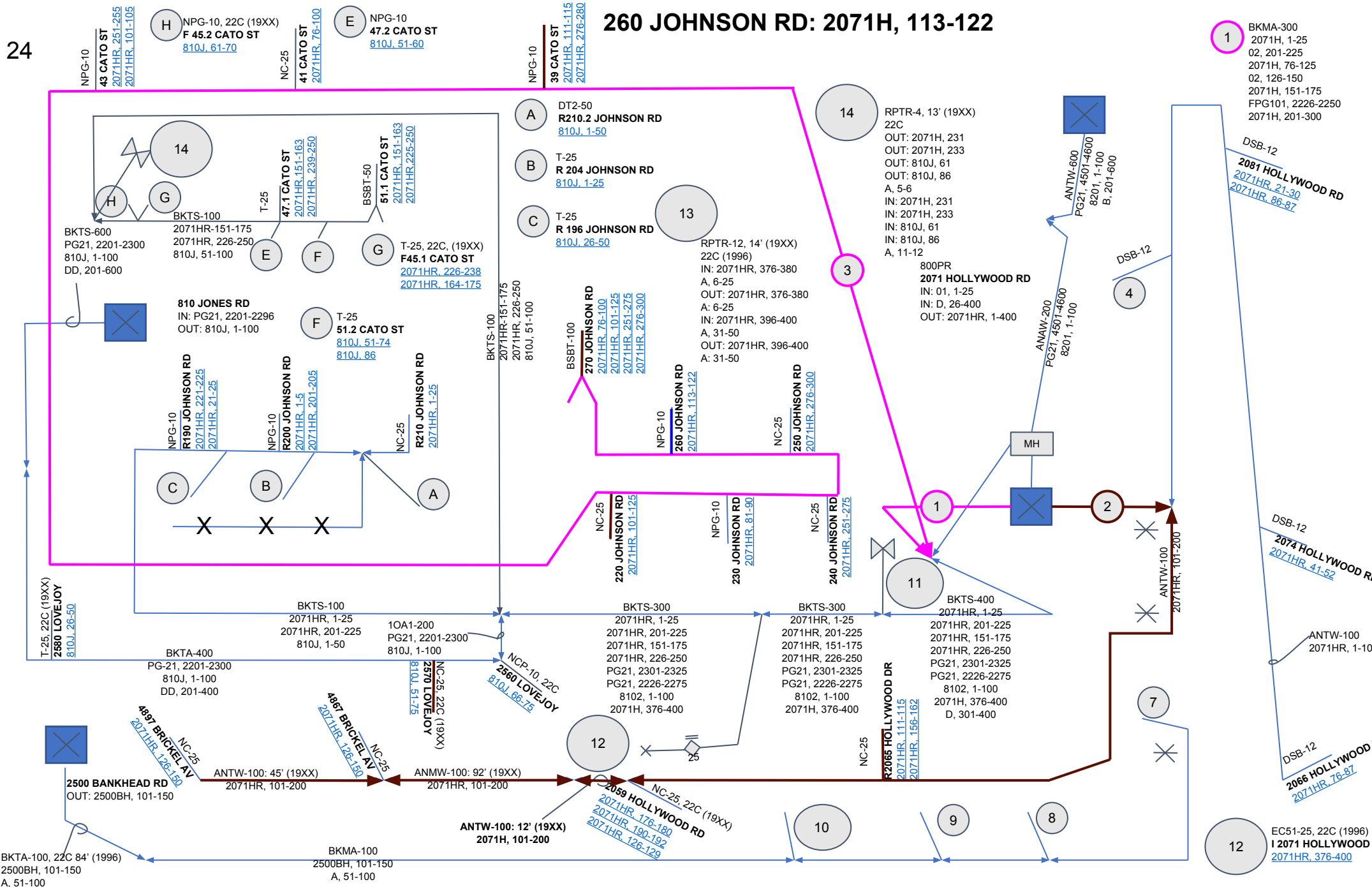

Trouble List

- 1 BKMA-300
2071H, 1-25
02, 201-225
2071H, 76-125
02, 126-150
2071H, 151-175
FPG101, 2226-2250
2071H, 201-300
- 2 ANTW-200
2071HR, 1-200
- 3 BKMS-100
2071HR, 76-125
2071HR, 251-300
- 4 DSB-12
2075 HOLLYWOOD RD
2071HR, 1-10
2071HR, 51-52
- 5 ADAC-300
2071HR, 301-350
PG21, 4501-4596
A, 147-150
PG21, 2201-2296
A, 297-300
- 6 ANTW-200
PG21, 4501-4596
A, 97-100
PG21, 2201-2296
A, 197-200
- 7 BSBT-50
2049 HOLLYWOOD RD
2500BH, 101-150
- 8 BSBT-25
2053 HOLLYWOOD RD
2500BH, 126-150
- 9 BSBT-25
2057 HOLLYWOOD RD
2500BH, 101-125
- 10 BSBT-25
2061 HOLLYWOOD RD
2500BH, 126-150
- 11 RPTR-14, 12'
22C (1996)
IN: 2071HR, 376-380
A, 6-25
OUT: 2071HR, 376-380
A, 6-25
IN: 2071HR, 396-400
A, 31-50
OUT: 2071HR, 396-400
A, 31-50
- 12 EC51-25, 22C (1996)
I 2071 HOLLYWOOD RD
2071HR, 376-400

270 JOHNSON RD: 2071H, 276-300

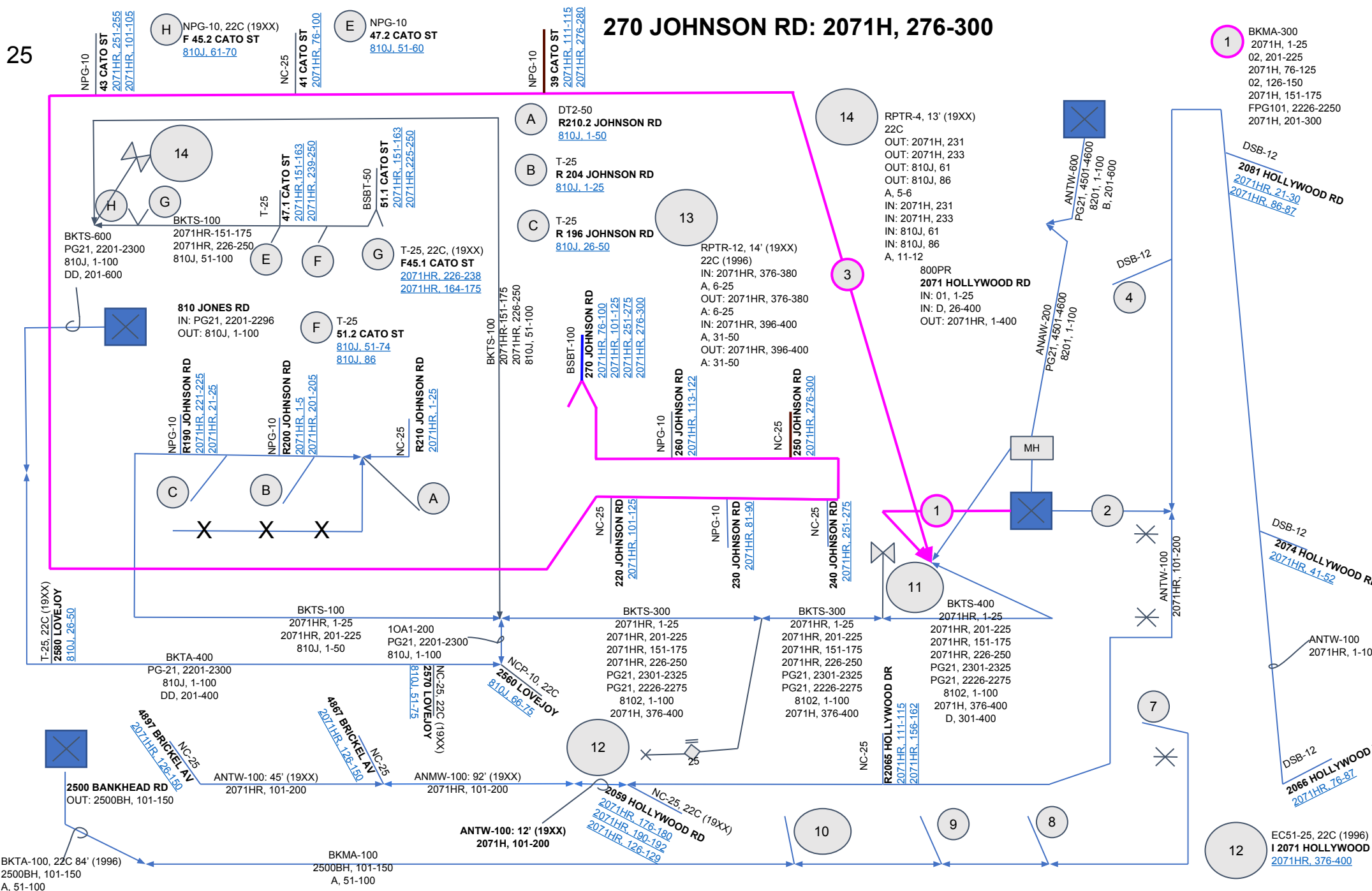

Trouble List

- 1 BKMA-300
2071H, 1-25
02, 201-225
2071H, 76-125
02, 126-150
2071H, 151-175
FFPG101, 2226-2250
2071H, 201-300
- 2 ANTW-200
2071HR, 1-200
- 3 BKMS-100
2071HR, 76-125
2071HR, 251-300
- 4 DSB-12
2075 HOLLYWOOD RD
2071HR, 1-10
2071HR, 51-52
- 5 ADAC-300
2071HR, 301-350
PG21, 4501-4596
A, 147-150
PG21, 2201-2296
A, 297-300
- 6 ANTW-200
PG21, 4501-4596
A, 97-100
PG21, 2201-2296
A, 197-200
- 7 BSBT-50
2049 HOLLYWOOD RD
2500BH, 101-150
- 8 BSBT-25
2053 HOLLYWOOD RD
2500BH, 126-150
- 9 BSBT-25
2057 HOLLYWOOD RD
2500BH, 101-125
- 10 BSBT-25
2061 HOLLYWOOD RD
2500BH, 126-150
- 11 RPTR-14, 12'
22C (1996)
IN: 2071HR, 376-380
A, 6-25
OUT: 2071HR, 376-380
A, 31-50
IN: 2071HR, 396-400
A, 31-50
- 12 EC51-25, 22C (1996)
I 2071 HOLLYWOOD RD
2071HR, 376-400

240 JOHNSON RD: 251-275

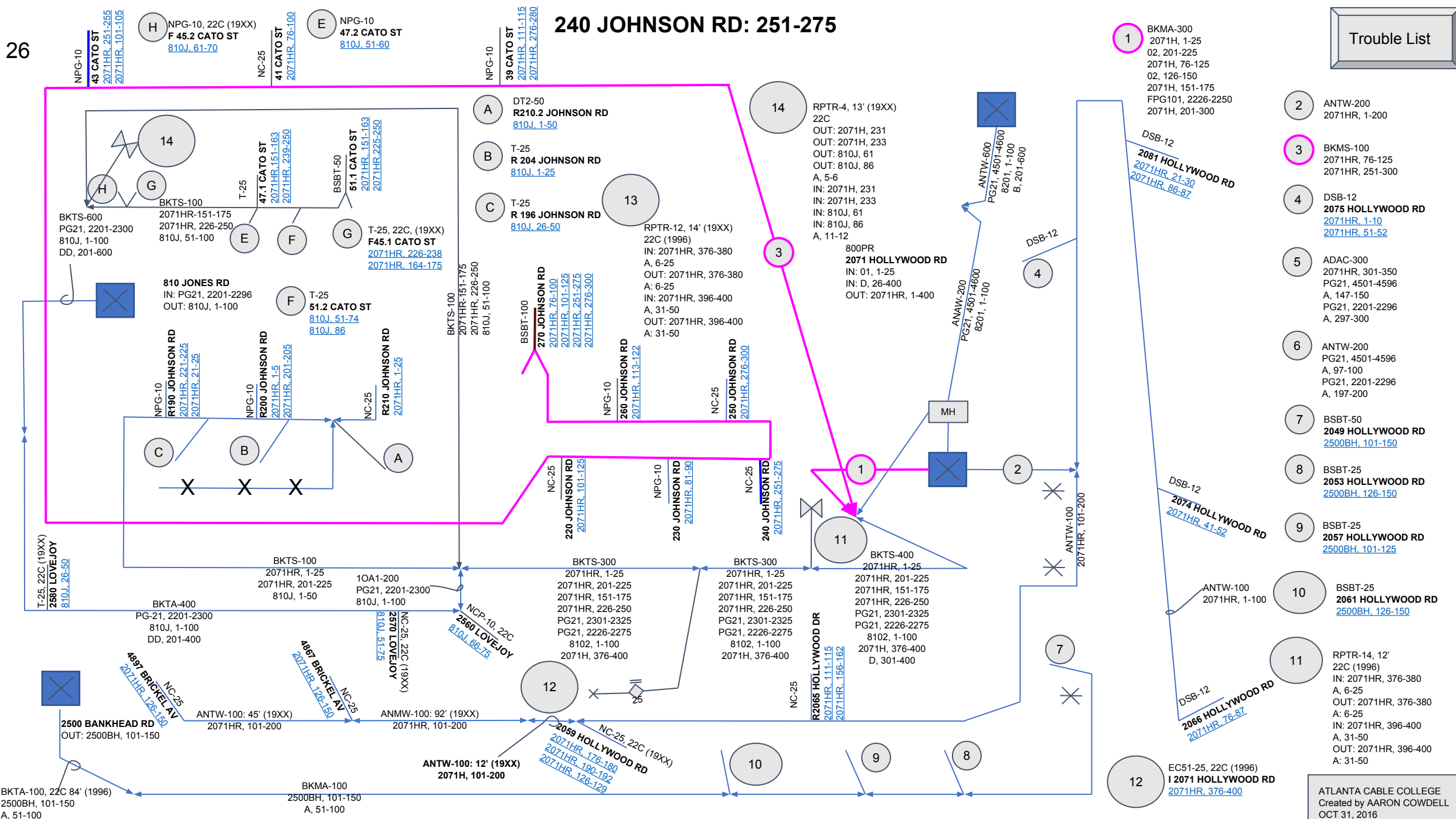

Trouble List

- 1 BKMA-300
2071H, 1-25
02, 201-225
2071H, 76-125
02, 126-150
2071H, 151-175
FFPG101, 2226-2250
2071H, 201-300
- 2 ANTW-200
2071HR, 1-200
- 3 BKMS-100
2071HR, 76-125
2071HR, 251-300
- 4 DSB-12
2075 HOLLYWOOD RD
2071HR, 1-10
2071HR, 51-52
- 5 ADAC-300
2071HR, 301-350
PG21, 4501-4596
A, 147-150
PG21, 2201-2296
A, 297-300
- 6 ANTW-200
PG21, 4501-4596
A, 97-100
PG21, 2201-2296
A, 197-200
- 7 BSBT-50
2049 HOLLYWOOD RD
2500BH, 101-150
- 8 BSBT-25
2053 HOLLYWOOD RD
2500BH, 126-150
- 9 BSBT-25
2057 HOLLYWOOD RD
2500BH, 101-125
- 10 BSBT-25
2061 HOLLYWOOD RD
2500BH, 126-150
- 11 RPTR-14, 12'
22C (1996)
IN: 2071HR, 376-380
A, 6-25
OUT: 2071HR, 376-380
A, 6-25
IN: 2071HR, 396-400
A, 31-50
OUT: 2071HR, 396-400
A, 31-50
- 12 EC51-25, 22C (1996)
I 2071 HOLLYWOOD RD
2071HR, 376-400

43 CATO ST: 2071H, 101-105

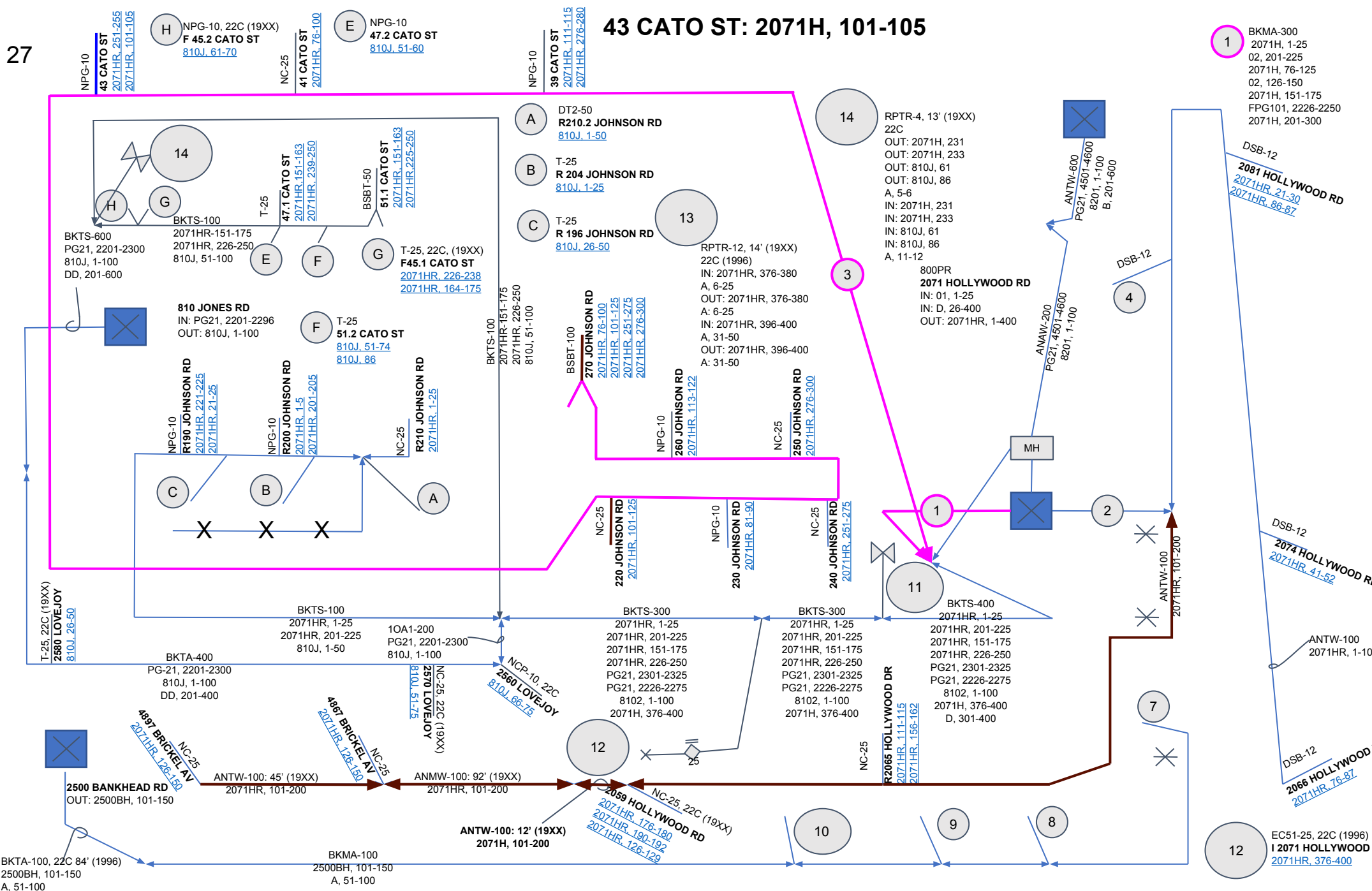

Trouble List

- 1 BKMA-300
2071H, 1-25
02, 201-225
2071H, 76-125
02, 126-150
2071H, 151-175
FFG101, 2226-2250
2071H, 201-300
- 2 ANTW-200
2071HR, 1-200
- 3 BKMS-100
2071HR, 76-125
2071HR, 251-300
- 4 DSB-12
2075 HOLLYWOOD RD
2071HR, 1-10
2071HR, 51-52
- 5 ADAC-300
2071HR, 301-350
PG21, 4501-4596
A, 147-150
PG21, 2201-2296
A, 297-300
- 6 ANTW-200
PG21, 4501-4596
A, 97-100
PG21, 2201-2296
A, 197-200
- 7 BSBT-50
2049 HOLLYWOOD RD
2500BH, 101-150
- 8 BSBT-25
2053 HOLLYWOOD RD
2500BH, 126-150
- 9 BSBT-25
2057 HOLLYWOOD RD
2500BH, 101-125
- 10 BSBT-25
2061 HOLLYWOOD RD
2500BH, 126-150
- 11 RPTR-14, 12'
22C (1996)
IN: 2071HR, 376-380
A, 6-25
OUT: 2071HR, 376-380
A, 6-25
IN: 2071HR, 396-400
A, 31-50
OUT: 2071HR, 396-400
A, 31-50
- 12 EC51-25, 22C (1996)
I 2071 HOLLYWOOD RD
2071HR, 376-400

230 JOHNSON RD: 2071H, 81-90

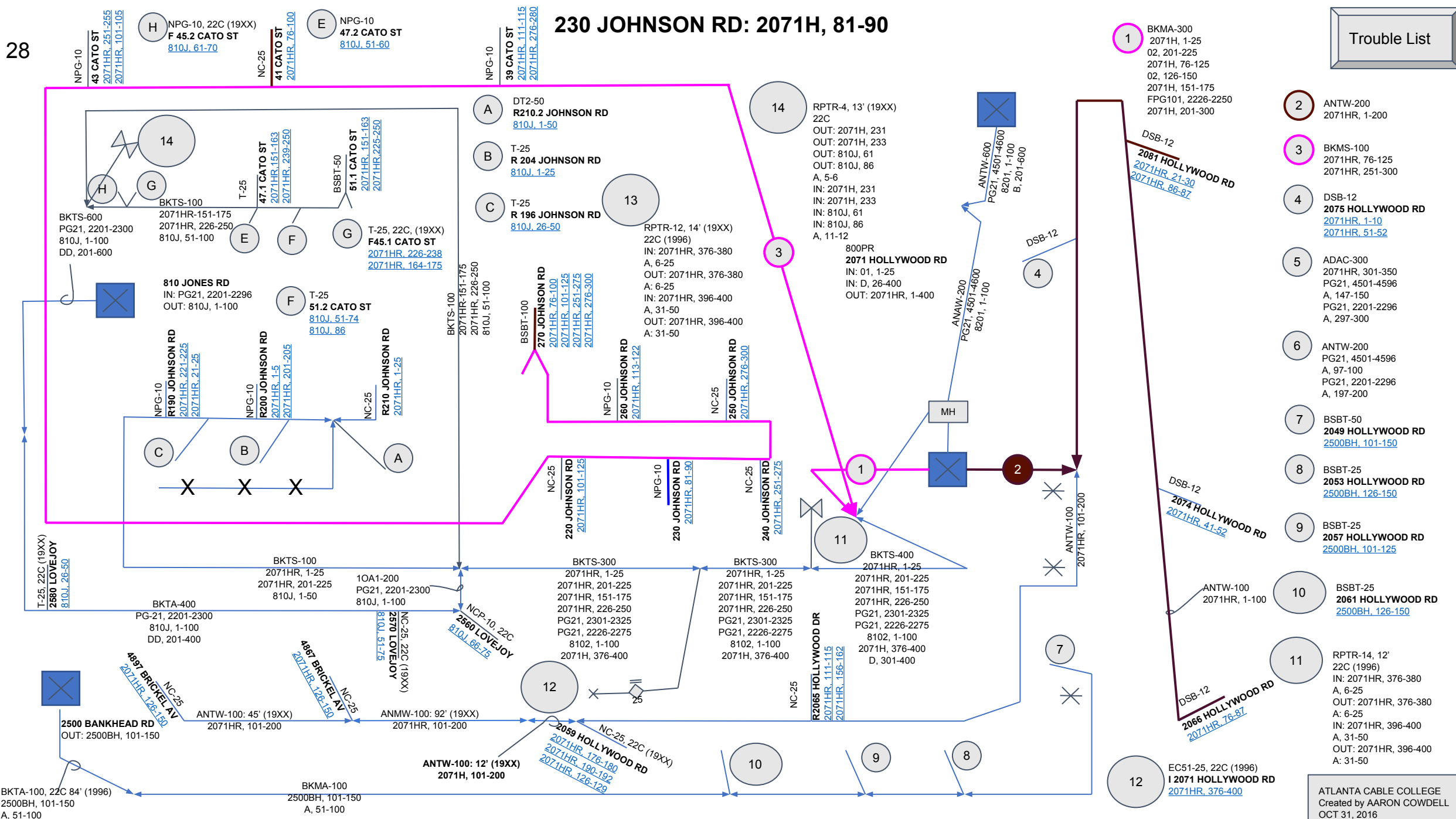

Trouble List

- 1 BKMA-300
2071H, 1-25
02, 201-225
2071H, 76-125
02, 126-150
2071H, 151-175
FFG101, 2226-2250
2071H, 201-300
- 2 ANTW-200
2071HR, 1-200
- 3 BKMS-100
2071HR, 76-125
2071HR, 251-300
- 4 DSB-12
2075 HOLLYWOOD RD
2071HR, 1-10
2071HR, 51-52
- 5 ADAC-300
2071HR, 301-350
PG21, 4501-4596
A, 147-150
PG21, 2201-2296
A, 297-300
- 6 ANTW-200
PG21, 4501-4596
A, 97-100
PG21, 2201-2296
A, 197-200
- 7 BSBT-50
2049 HOLLYWOOD RD
2500BH, 101-150
- 8 BSBT-25
2053 HOLLYWOOD RD
2500BH, 126-150
- 9 BSBT-25
2057 HOLLYWOOD RD
2500BH, 101-125
- 10 BSBT-25
2061 HOLLYWOOD RD
2500BH, 126-150
- 11 RPTR-14, 12'
22C (1996)
IN: 2071HR, 376-380
A, 6-25
OUT: 2071HR, 376-380
A, 6-25
IN: 2071HR, 396-400
A, 31-50
OUT: 2071HR, 396-400
A, 31-50
- 12 EC51-25, 22C (1996)
I 2071 HOLLYWOOD RD
2071HR, 376-400

I 2071 HOLLYWOOD RD: 2071H, 376-400

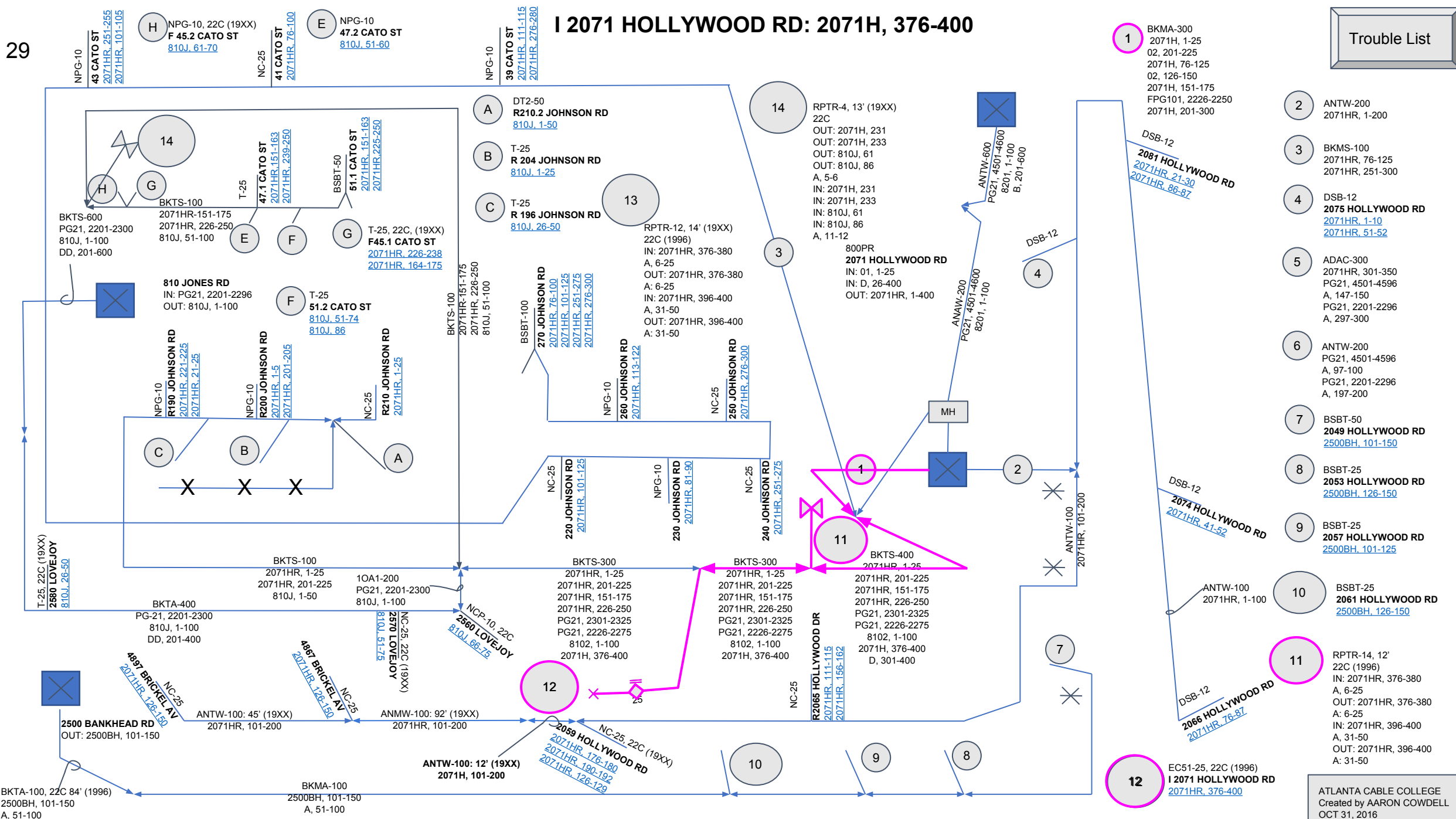

Trouble List

- 1 BKMA-300
2071H, 1-25
02, 201-225
2071H, 76-125
02, 126-150
2071H, 151-175
FFG101, 2226-2250
2071H, 201-300
- 2 ANTW-200
2071HR, 1-200
- 3 BKMS-100
2071HR, 76-125
2071HR, 251-300
- 4 DSB-12
2075 HOLLYWOOD RD
2071HR, 1-10
2071HR, 51-52
- 5 ADAC-300
2071HR, 301-350
PG21, 4501-4596
A, 147-150
PG21, 2201-2296
A, 297-300
- 6 ANTW-200
PG21, 4501-4596
A, 97-100
PG21, 2201-2296
A, 197-200
- 7 BSBT-50
2049 HOLLYWOOD RD
2500BH, 101-150
- 8 BSBT-25
2053 HOLLYWOOD RD
2500BH, 126-150
- 9 BSBT-25
2057 HOLLYWOOD RD
2500BH, 101-125
- 10 BSBT-25
2061 HOLLYWOOD RD
2500BH, 126-150
- 11 RPTR-14, 12'
22C (1996)
IN: 2071HR, 376-380
A, 6-25
OUT: 2071HR, 376-380
A, 6-25
IN: 2071HR, 396-400
A, 31-50
OUT: 2071HR, 396-400
A, 31-50
- 12 EC51-25, 22C (1996)
I 2071 HOLLYWOOD RD
2071HR, 376-400

R 210 JOHNSON RD: 2071H, 1-25

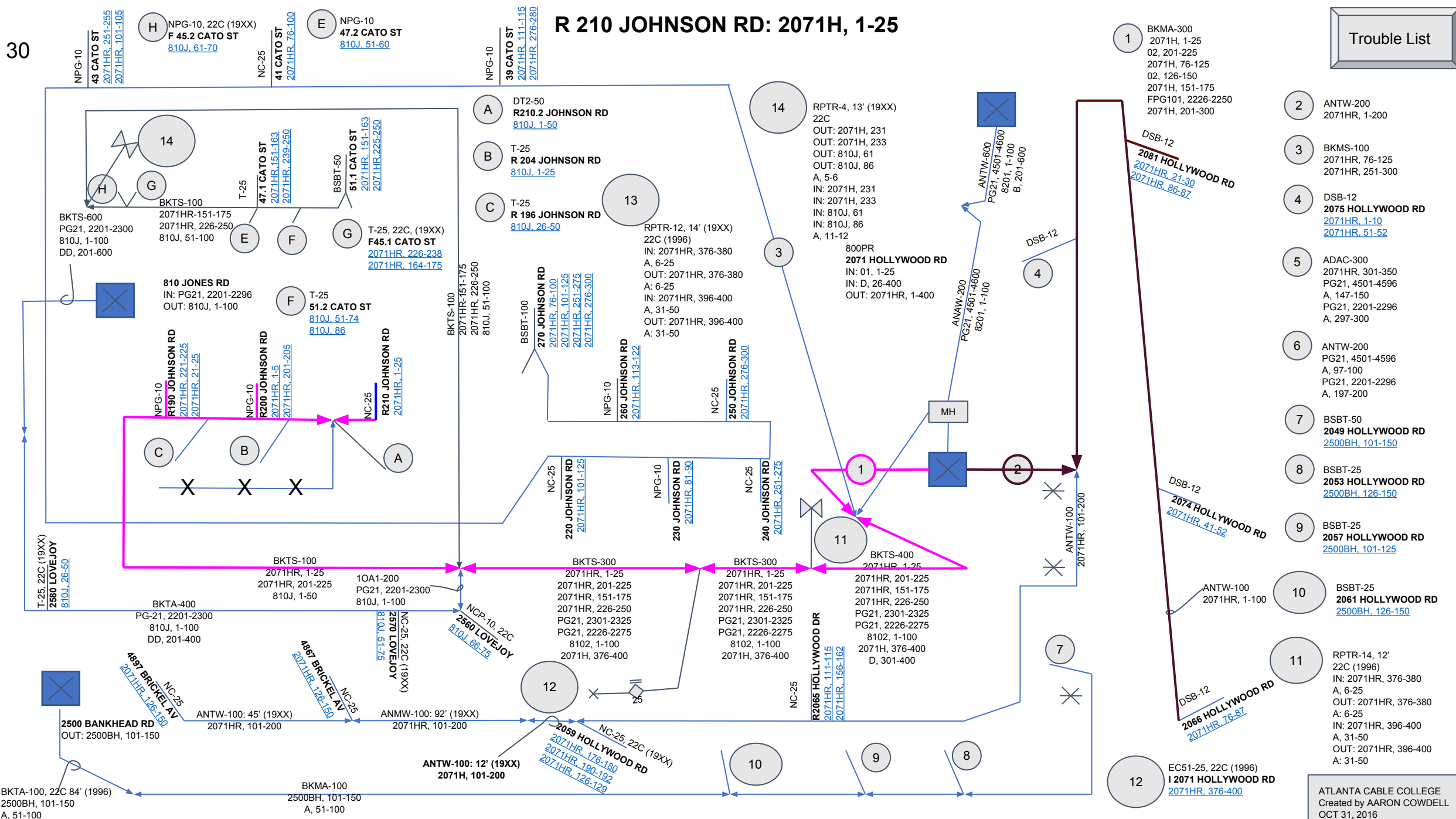

Trouble List

- 1 BKMA-300
2071H, 1-25
02, 201-225
2071H, 76-125
02, 126-150
2071H, 151-175
FFG101, 2226-2250
2071H, 201-300
- 2 ANTW-200
2071HR, 1-200
- 3 BKMS-100
2071HR, 76-125
2071HR, 251-300
- 4 DSB-12
2075 HOLLYWOOD RD
2071HR, 1-10
2071HR, 51-52
- 5 ADAC-300
2071HR, 301-350
PG21, 4501-4596
A, 147-150
PG21, 2201-2296
A, 297-300
- 6 ANTW-200
PG21, 4501-4596
A, 97-100
PG21, 2201-2296
A, 197-200
- 7 BSBT-50
2049 HOLLYWOOD RD
2500BH, 101-150
- 8 BSBT-25
2053 HOLLYWOOD RD
2500BH, 126-150
- 9 BSBT-25
2057 HOLLYWOOD RD
2500BH, 101-125
- 10 BSBT-25
2061 HOLLYWOOD RD
2500BH, 126-150
- 11 RPTR-14, 12'
22C (1996)
IN: 2071HR, 376-380
A, 6-25
OUT: 2071HR, 376-380
A, 6-25
IN: 2071HR, 396-400
A, 31-50
OUT: 2071HR, 396-400
A, 31-50
- 12 EC51-25, 22C (1996)
I 2071 HOLLYWOOD RD
2071HR, 376-400

R 200 JOHNSON RD: 2071H, 1-5

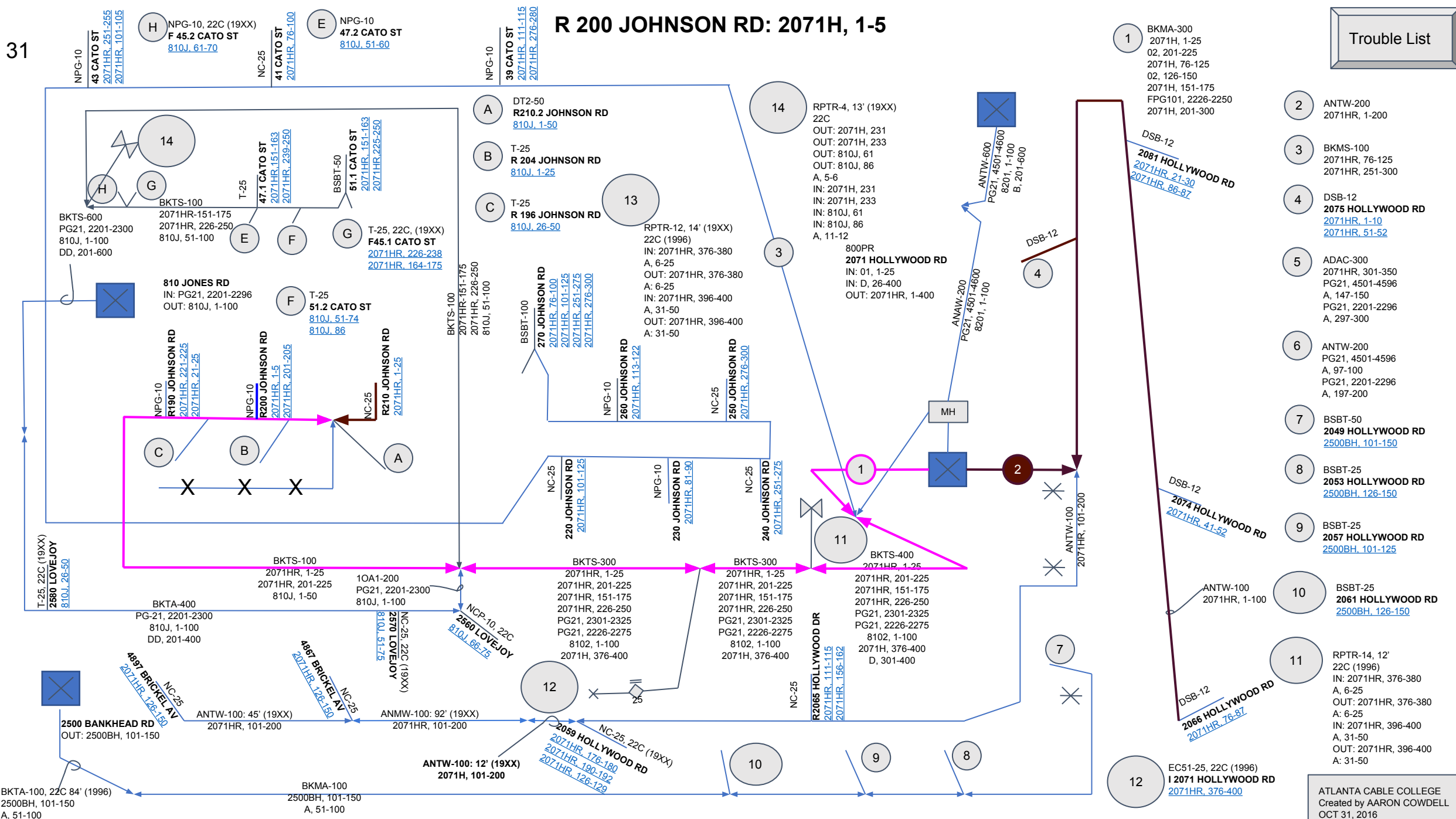

Trouble List

- 1 BKMA-300
2071H, 1-25
02, 201-225
2071H, 76-125
02, 126-150
2071H, 151-175
FFG101, 2226-2250
2071H, 201-300
- 2 ANTW-200
2071HR, 1-200
- 3 BKMS-100
2071HR, 76-125
2071HR, 251-300
- 4 DSB-12
2075 HOLLYWOOD RD
2071HR, 1-10
2071HR, 51-52
- 5 ADAC-300
2071HR, 301-350
PG21, 4501-4596
A, 147-150
PG21, 2201-2296
A, 297-300
- 6 ANTW-200
PG21, 4501-4596
A, 97-100
PG21, 2201-2296
A, 197-200
- 7 BSBT-50
2049 HOLLYWOOD RD
2500BH, 101-150
- 8 BSBT-25
2053 HOLLYWOOD RD
2500BH, 126-150
- 9 BSBT-25
2057 HOLLYWOOD RD
2500BH, 101-125
- 10 BSBT-25
2061 HOLLYWOOD RD
2500BH, 126-150
- 11 RPTR-14, 12'
22C (1996)
IN: 2071HR, 376-380
A, 6-25
OUT: 2071HR, 376-380
A, 6-25
IN: 2071HR, 396-400
A, 31-50
OUT: 2071HR, 396-400
A, 31-50
- 12 EC51-25, 22C (1996)
I 2071 HOLLYWOOD RD
2071HR, 376-400

R 200 JOHNSON RD: 2071H, 201-205

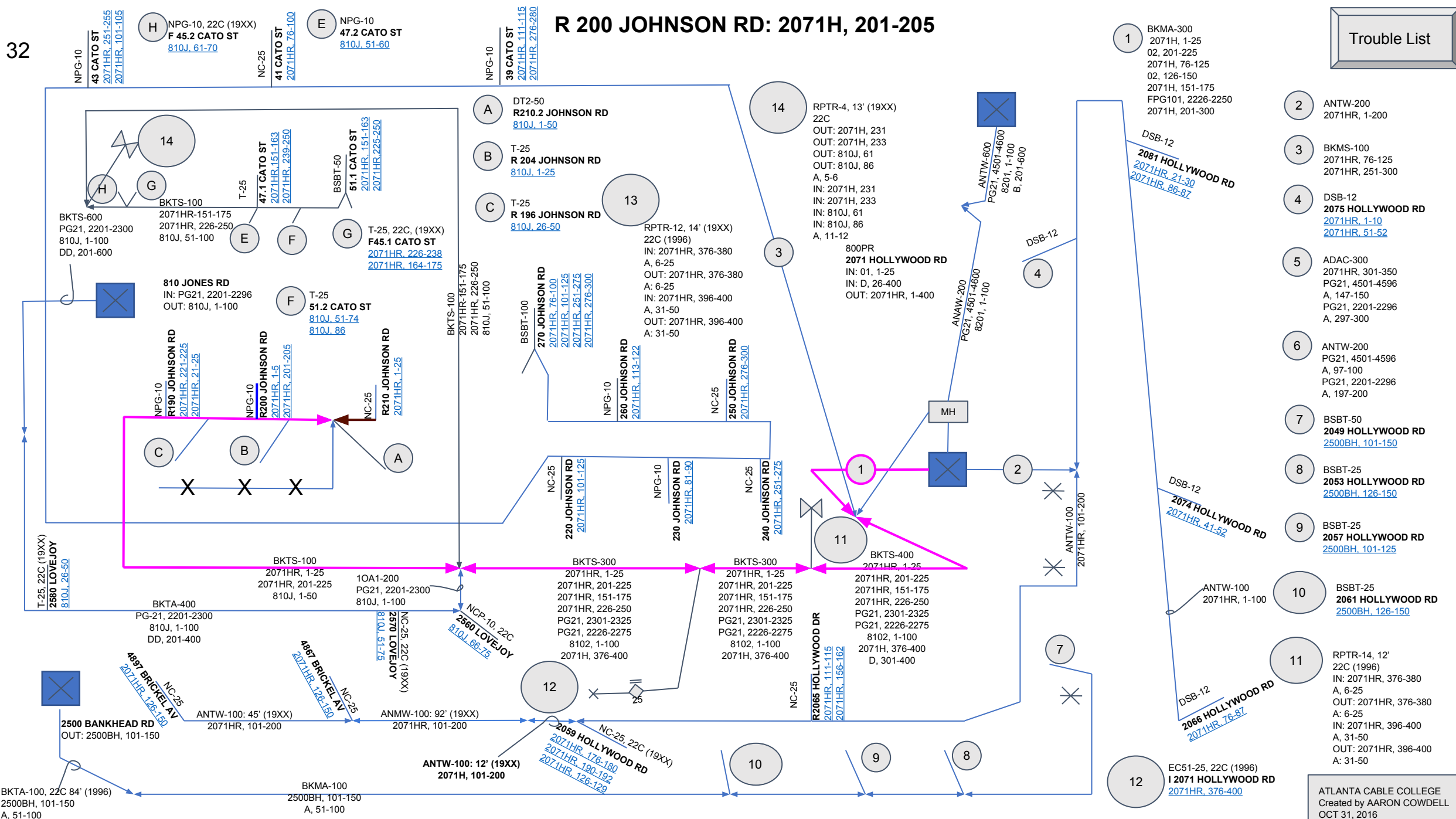

Trouble List

- 1 BKMA-300
2071H, 1-25
02, 201-225
2071H, 76-125
02, 126-150
2071H, 151-175
FFG101, 2226-2250
2071H, 201-300
- 2 ANTW-200
2071HR, 1-200
- 3 BKMS-100
2071HR, 76-125
2071HR, 251-300
- 4 DSB-12
2075 HOLLYWOOD RD
2071HR, 1-10
2071HR, 51-52
- 5 ADAC-300
2071HR, 301-350
PG21, 4501-4596
A, 147-150
PG21, 2201-2296
A, 297-300
- 6 ANTW-200
PG21, 4501-4596
A, 97-100
PG21, 2201-2296
A, 197-200
- 7 BSBT-50
2049 HOLLYWOOD RD
2500BH, 101-150
- 8 BSBT-25
2053 HOLLYWOOD RD
2500BH, 126-150
- 9 BSBT-25
2057 HOLLYWOOD RD
2500BH, 101-125
- 10 BSBT-25
2061 HOLLYWOOD RD
2500BH, 126-150
- 11 RPTR-14, 12'
22C (1996)
IN: 2071HR, 376-380
A, 6-25
OUT: 2071HR, 376-380
A, 6-25
IN: 2071HR, 396-400
A, 31-50
OUT: 2071HR, 396-400
A, 31-50
- 12 EC51-25, 22C (1996)
I 2071 HOLLYWOOD RD
2071HR, 376-400

R 190 JOHNSON RD: 2071H, 221-225

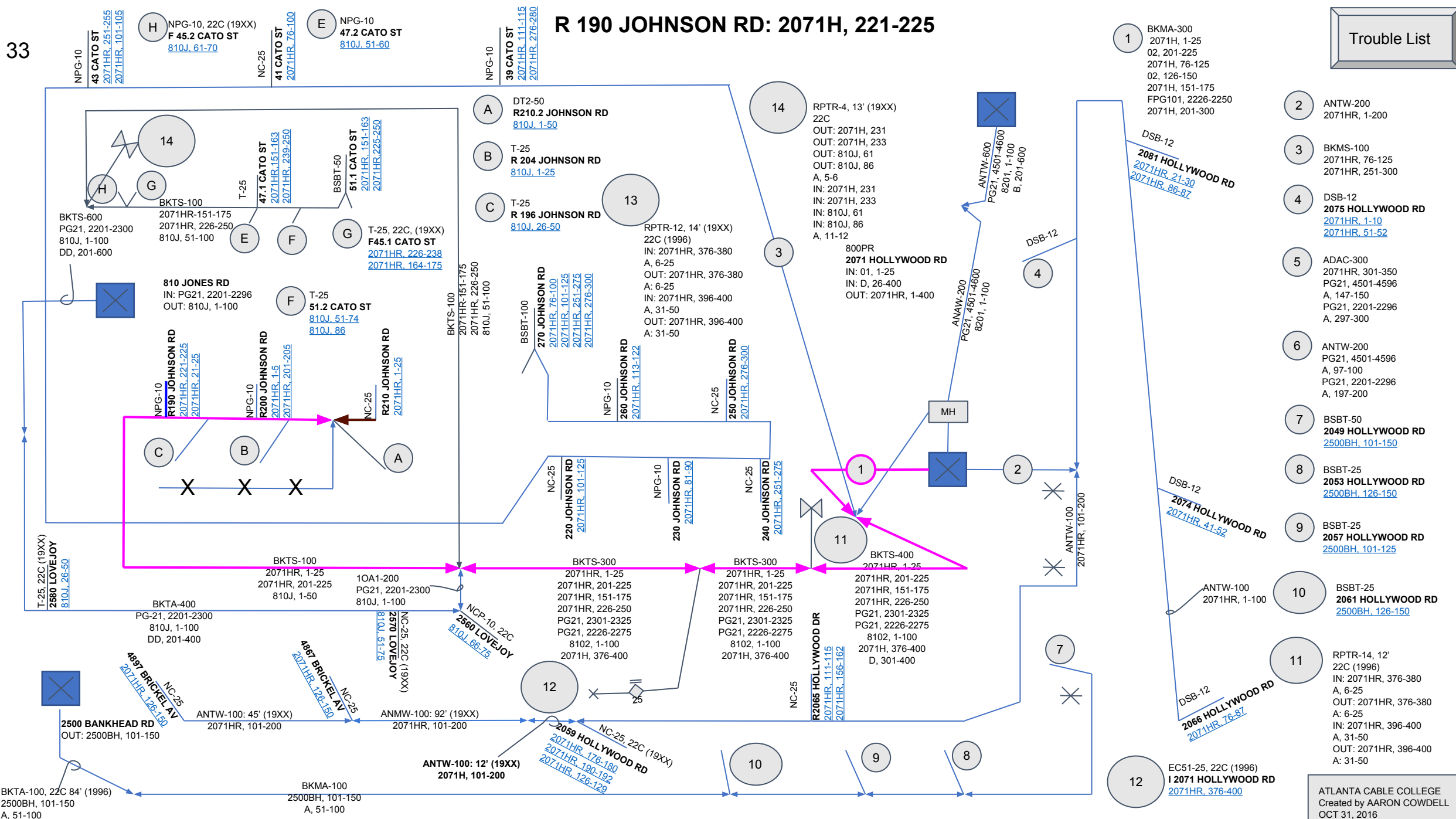

Trouble List

- 1 BKMA-300
2071H, 1-25
02, 201-225
2071H, 76-125
02, 126-150
2071H, 151-175
FFG101, 2226-2250
2071H, 201-300
- 2 ANTW-200
2071HR, 1-200
- 3 BKMS-100
2071HR, 76-125
2071HR, 251-300
- 4 DSB-12
2075 HOLLYWOOD RD
2071HR, 1-10
2071HR, 51-52
- 5 ADAC-300
2071HR, 301-350
PG21, 4501-4596
A, 147-150
PG21, 2201-2296
A, 297-300
- 6 ANTW-200
PG21, 4501-4596
A, 97-100
PG21, 2201-2296
A, 197-200
- 7 BSBT-50
2049 HOLLYWOOD RD
2500BH, 101-150
- 8 BSBT-25
2053 HOLLYWOOD RD
2500BH, 126-150
- 9 BSBT-25
2057 HOLLYWOOD RD
2500BH, 101-125
- 10 BSBT-25
2061 HOLLYWOOD RD
2500BH, 126-150
- 11 RPTR-14, 12'
22C (1996)
IN: 2071HR, 376-380
A, 6-25
OUT: 2071HR, 376-380
A, 6-25
IN: 2071HR, 396-400
A, 31-50
OUT: 2071HR, 396-400
A, 31-50
- 12 EC51-25, 22C (1996)
I 2071 HOLLYWOOD RD
2071HR, 376-400

2081 HOLLYWOOD RD: 2071H, 21-30

Trouble List

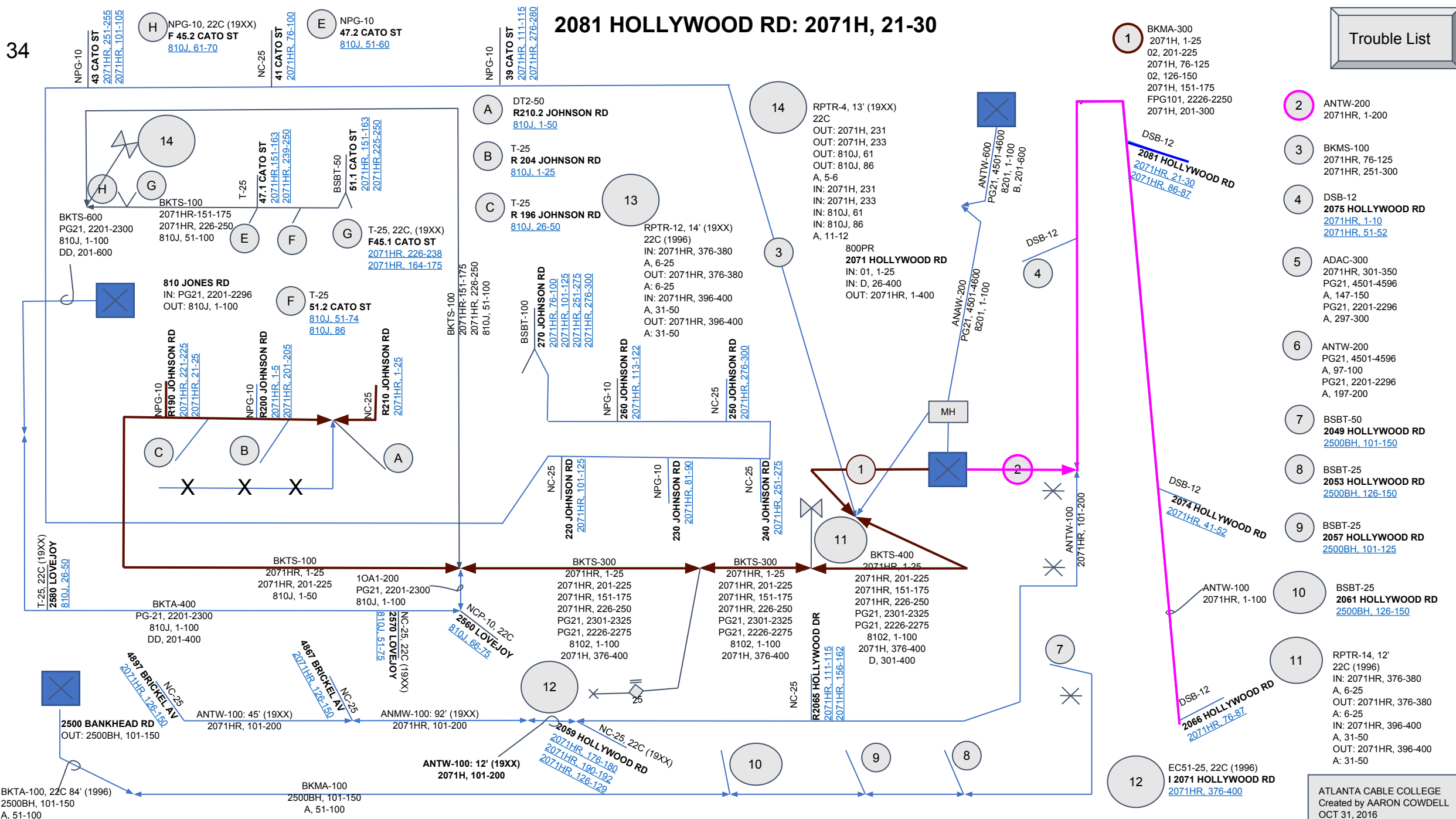

1 BKMA-300
2071H, 1-25
02, 201-225
2071H, 76-125
02, 126-150
2071H, 151-175
FFG101, 2226-2250
2071H, 201-300

- 2 ANTW-200
2071HR, 1-200
- 3 BKMS-100
2071HR, 76-125
2071HR, 251-300
- 4 DSB-12
2075 HOLLYWOOD RD
2071HR, 1-10
2071HR, 51-52
- 5 ADAC-300
2071HR, 301-350
PG21, 4501-4596
A, 147-150
PG21, 2201-2296
A, 297-300
- 6 ANTW-200
PG21, 4501-4596
A, 97-100
PG21, 2201-2296
A, 197-200
- 7 BSBT-50
2049 HOLLYWOOD RD
2500BH, 101-150
- 8 BSBT-25
2053 HOLLYWOOD RD
2500BH, 126-150
- 9 BSBT-25
2057 HOLLYWOOD RD
2500BH, 101-125
- 10 BSBT-25
2061 HOLLYWOOD RD
2500BH, 126-150
- 11 RPTR-14, 12'
22C (1996)
IN: 2071HR, 376-380
A, 6-25
OUT: 2071HR, 376-380
A, 6-25
IN: 2071HR, 396-400
A, 31-50
OUT: 2071HR, 396-400
A, 31-50

R 190 JOHNSON RD: 2071H, 21-25

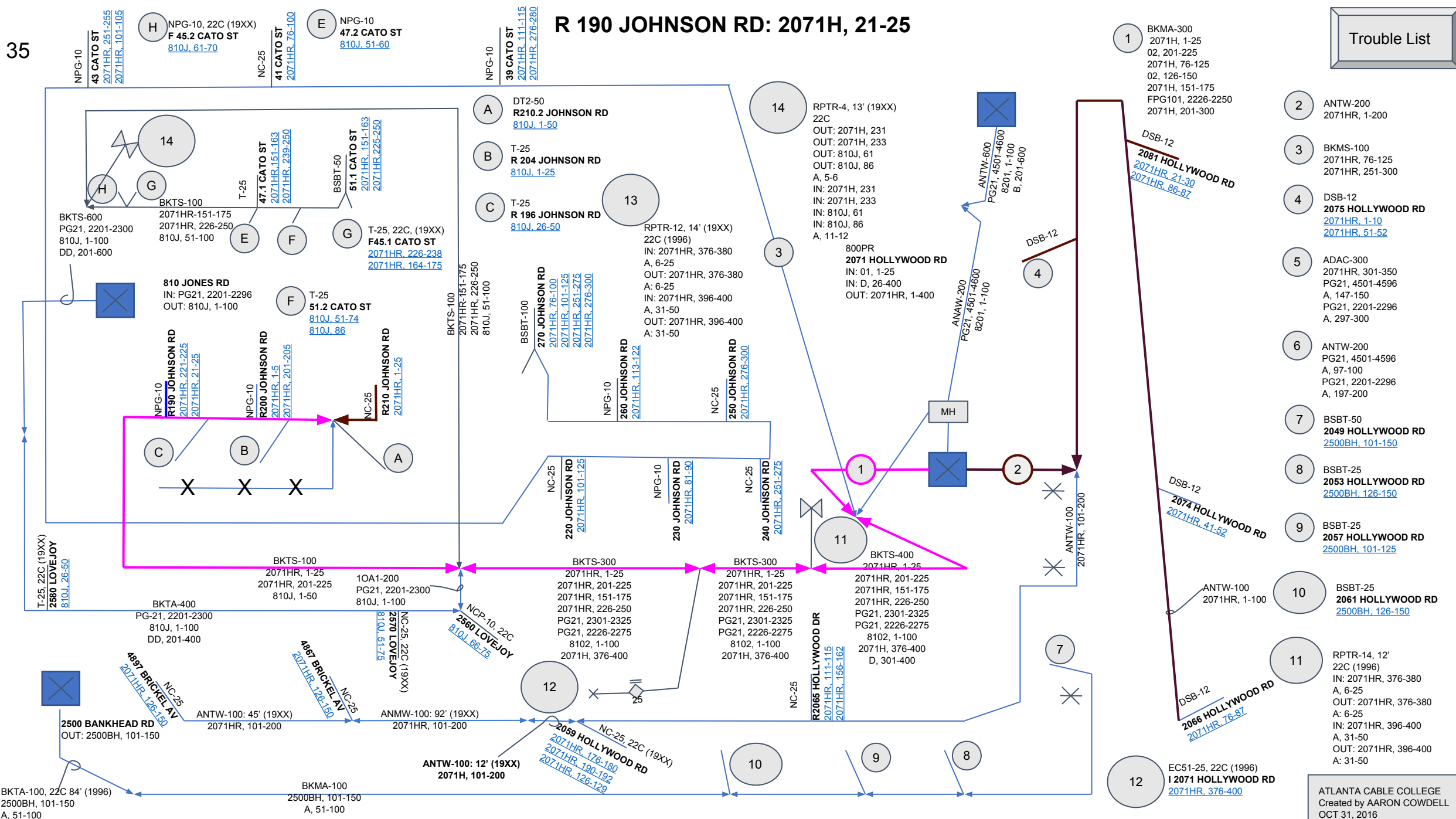

Trouble List	
1	BKMA-300 2071H, 1-25 02, 201-225 2071H, 76-125 02, 126-150 2071H, 151-175 FPG101, 2226-2250 2071H, 201-300
2	ANTW-200 2071HR, 1-200
3	BKMS-100 2071HR, 76-125 2071HR, 251-300
4	DSB-12 2075 HOLLYWOOD RD 2071HR, 1-10 2071HR, 51-52
5	ADAC-300 2071HR, 301-350 PG21, 4501-4596 A, 147-150 PG21, 2201-2296 A, 297-300
6	ANTW-200 PG21, 4501-4596 A, 97-100 PG21, 2201-2296 A, 197-200
7	BSBT-50 2049 HOLLYWOOD RD 2500BH, 101-150
8	BSBT-25 2053 HOLLYWOOD RD 2500BH, 126-150
9	BSBT-25 2057 HOLLYWOOD RD 2500BH, 101-125
10	BSBT-25 2061 HOLLYWOOD RD 2500BH, 126-150
11	RPTR-14, 12' 22C (1996) IN: 2071HR, 376-380 A, 6-25 OUT: 2071HR, 376-380 A, 6-25 IN: 2071HR, 396-400 A, 31-50 OUT: 2071HR, 396-400 A, 31-50
12	EC51-25, 22C (1996) I 2071 HOLLYWOOD RD 2071HR, 376-400

2580 LOVEJOY RD: 810J, 26-50

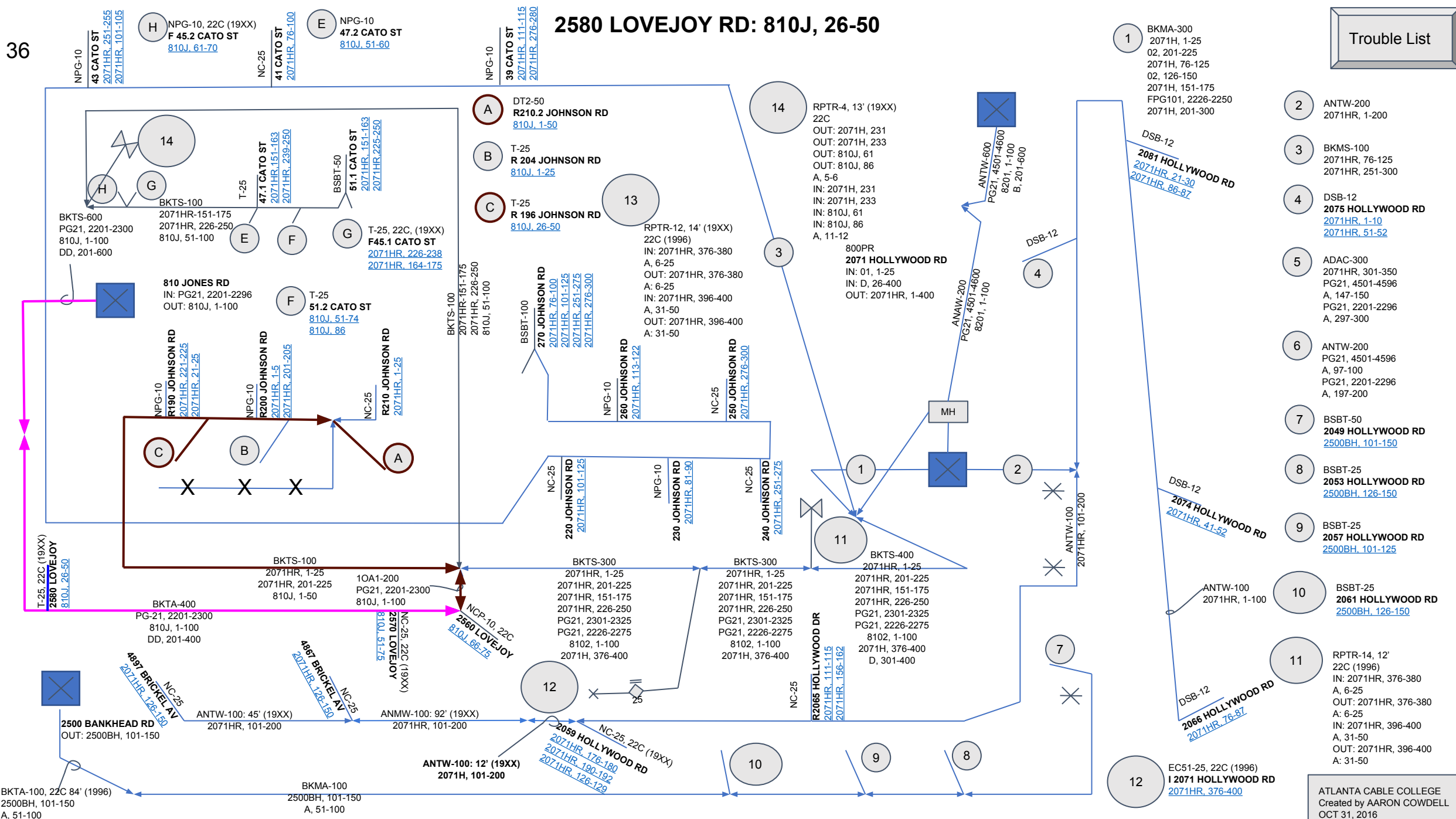

Trouble List

- 1 BKMA-300
2071H, 1-25
02, 201-225
2071H, 76-125
02, 126-150
2071H, 151-175
FFG101, 2226-2250
2071H, 201-300
- 2 ANTW-200
2071HR, 1-200
- 3 BKMS-100
2071HR, 76-125
2071HR, 251-300
- 4 DSB-12
2075 HOLLYWOOD RD
2071HR, 1-10
2071HR, 51-52
- 5 ADAC-300
2071HR, 301-350
PG21, 4501-4596
A, 147-150
PG21, 2201-2296
A, 297-300
- 6 ANTW-200
PG21, 4501-4596
A, 97-100
PG21, 2201-2296
A, 197-200
- 7 BSBT-50
2049 HOLLYWOOD RD
2500BH, 101-150
- 8 BSBT-25
2053 HOLLYWOOD RD
2500BH, 126-150
- 9 BSBT-25
2057 HOLLYWOOD RD
2500BH, 101-125
- 10 BSBT-25
2061 HOLLYWOOD RD
2500BH, 126-150
- 11 RPTR-14, 12'
22C (1996)
IN: 2071HR, 376-380
A, 6-25
OUT: 2071HR, 376-380
A, 6-25
IN: 2071HR, 396-400
A, 31-50
OUT: 2071HR, 396-400
A, 31-50
- 12 EC51-25, 22C (1996)
I 2071 HOLLYWOOD RD
2071HR, 376-400

R 196 JOHNSON RD: 810J, 26-50

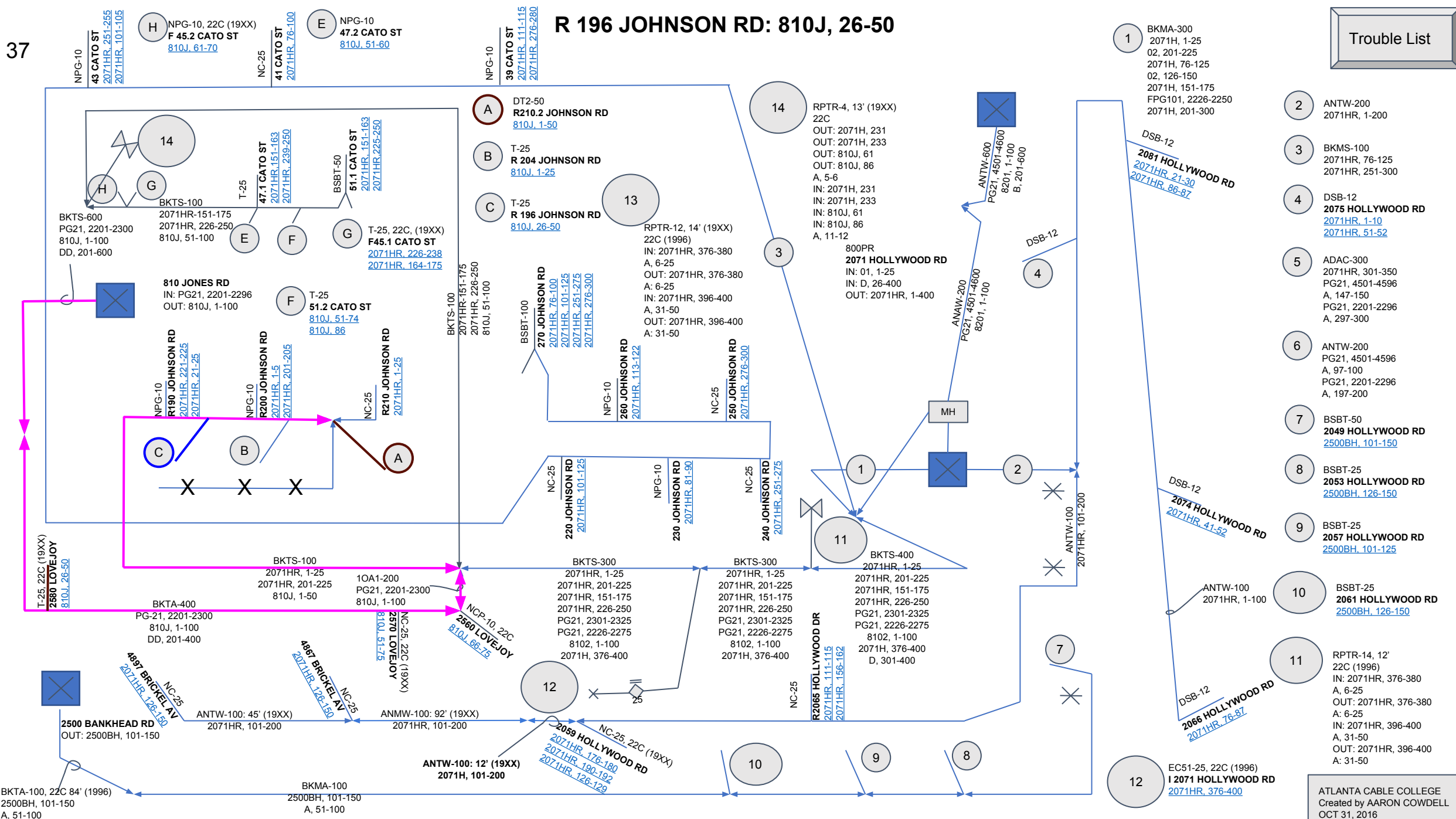

Trouble List

- 1 BKMA-300
2071H, 1-25
02, 201-225
2071H, 76-125
02, 126-150
2071H, 151-175
FPG101, 2226-2250
2071H, 201-300
- 2 ANTW-200
2071HR, 1-200
- 3 BKMS-100
2071HR, 76-125
2071HR, 251-300
- 4 DSB-12
2075 HOLLYWOOD RD
2071HR, 1-10
2071HR, 51-52
- 5 ADAC-300
2071HR, 301-350
PG21, 4501-4596
A, 147-150
PG21, 2201-2296
A, 297-300
- 6 ANTW-200
PG21, 4501-4596
A, 97-100
PG21, 2201-2296
A, 197-200
- 7 BSBT-50
2049 HOLLYWOOD RD
2500BH, 101-150
- 8 BSBT-25
2053 HOLLYWOOD RD
2500BH, 126-150
- 9 BSBT-25
2057 HOLLYWOOD RD
2500BH, 101-125
- 10 BSBT-25
2061 HOLLYWOOD RD
2500BH, 126-150
- 11 RPTR-14, 12'
22C (1996)
IN: 2071HR, 376-380
A, 6-25
OUT: 2071HR, 376-380
A, 6-25
IN: 2071HR, 396-400
A, 31-50
OUT: 2071HR, 396-400
A, 31-50
- 12 EC51-25, 22C (1996)
I 2071 HOLLYWOOD RD
2071HR, 376-400

210.2 JOHNSON RD: 810J, 1-50

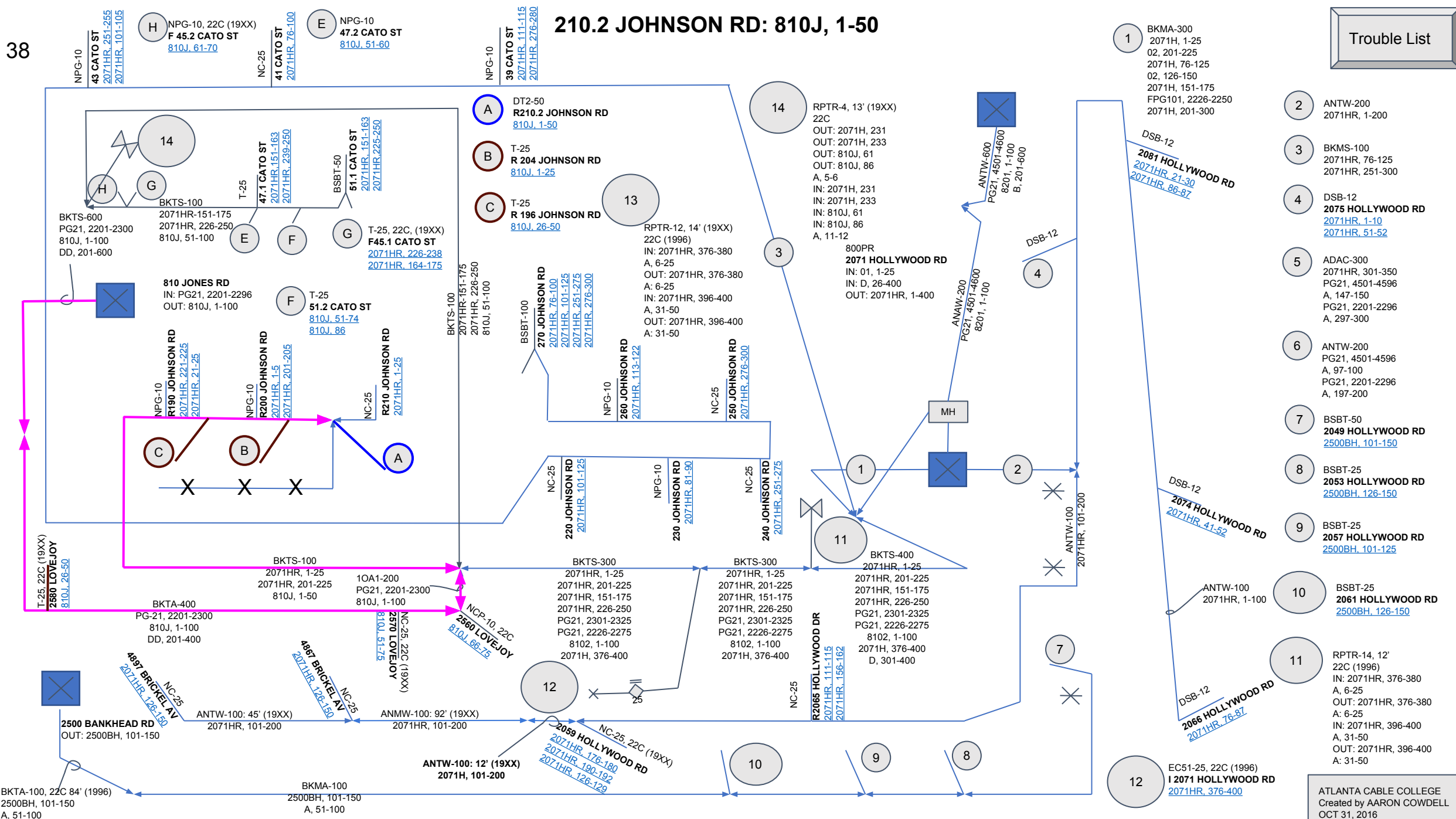

Trouble List

- 1 BKMA-300
2071H, 1-25
02, 201-225
2071H, 76-125
02, 126-150
2071H, 151-175
FFG101, 2226-2250
2071H, 201-300
- 2 ANTW-200
2071HR, 1-200
- 3 BKMS-100
2071HR, 76-125
2071HR, 251-300
- 4 DSB-12
2075 HOLLYWOOD RD
2071HR, 1-10
2071HR, 51-52
- 5 ADAC-300
2071HR, 301-350
PG21, 4501-4596
A, 147-150
PG21, 2201-2296
A, 297-300
- 6 ANTW-200
PG21, 4501-4596
A, 97-100
PG21, 2201-2296
A, 197-200
- 7 BSBT-50
2049 HOLLYWOOD RD
2500BH, 101-150
- 8 BSBT-25
2053 HOLLYWOOD RD
2500BH, 126-150
- 9 BSBT-25
2057 HOLLYWOOD RD
2500BH, 101-125
- 10 BSBT-25
2061 HOLLYWOOD RD
2500BH, 126-150
- 11 RPTR-14, 12'
22C (1996)
IN: 2071HR, 376-380
A, 6-25
OUT: 2071HR, 376-380
A, 6-25
IN: 2071HR, 396-400
A, 31-50
OUT: 2071HR, 396-400
A, 31-50
- 12 EC51-25, 22C (1996)
I 2071 HOLLYWOOD RD
2071HR, 376-400

R 204 JOHNSON RD: 810J, 1-25

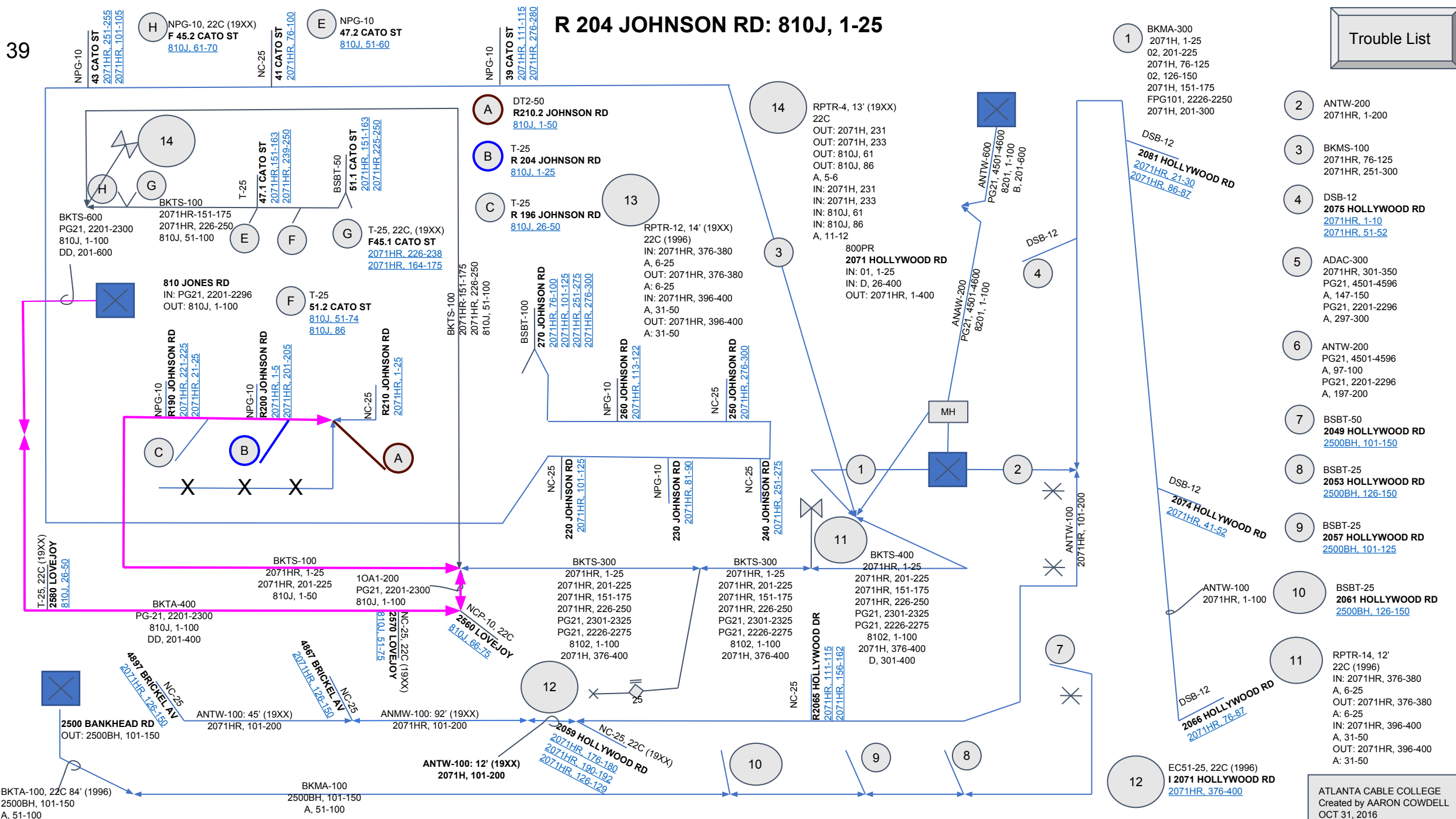

Trouble List

- 1 BKMA-300
2071H, 1-25
02, 201-225
2071H, 76-125
02, 126-150
2071H, 151-175
FFPG101, 2226-2250
2071H, 201-300
- 2 ANTW-200
2071HR, 1-200
- 3 BKMS-100
2071HR, 76-125
2071HR, 251-300
- 4 DSB-12
2075 HOLLYWOOD RD
2071HR, 1-10
2071HR, 51-52
- 5 ADAC-300
2071HR, 301-350
PG21, 4501-4596
A, 147-150
PG21, 2201-2296
A, 297-300
- 6 ANTW-200
PG21, 4501-4596
A, 97-100
PG21, 2201-2296
A, 197-200
- 7 BSBT-50
2049 HOLLYWOOD RD
2500BH, 101-150
- 8 BSBT-25
2053 HOLLYWOOD RD
2500BH, 126-150
- 9 BSBT-25
2057 HOLLYWOOD RD
2500BH, 101-125
- 10 BSBT-25
2061 HOLLYWOOD RD
2500BH, 126-150
- 11 RPTR-14, 12'
22C (1996)
IN: 2071HR, 376-380
A, 6-25
OUT: 2071HR, 376-380
A, 6-25
IN: 2071HR, 396-400
A, 31-50
OUT: 2071HR, 396-400
A, 31-50
- 12 EC51-25, 22C (1996)
I 2071 HOLLYWOOD RD
2071HR, 376-400

2570 LOVEJOY RD: 810J, 51-75

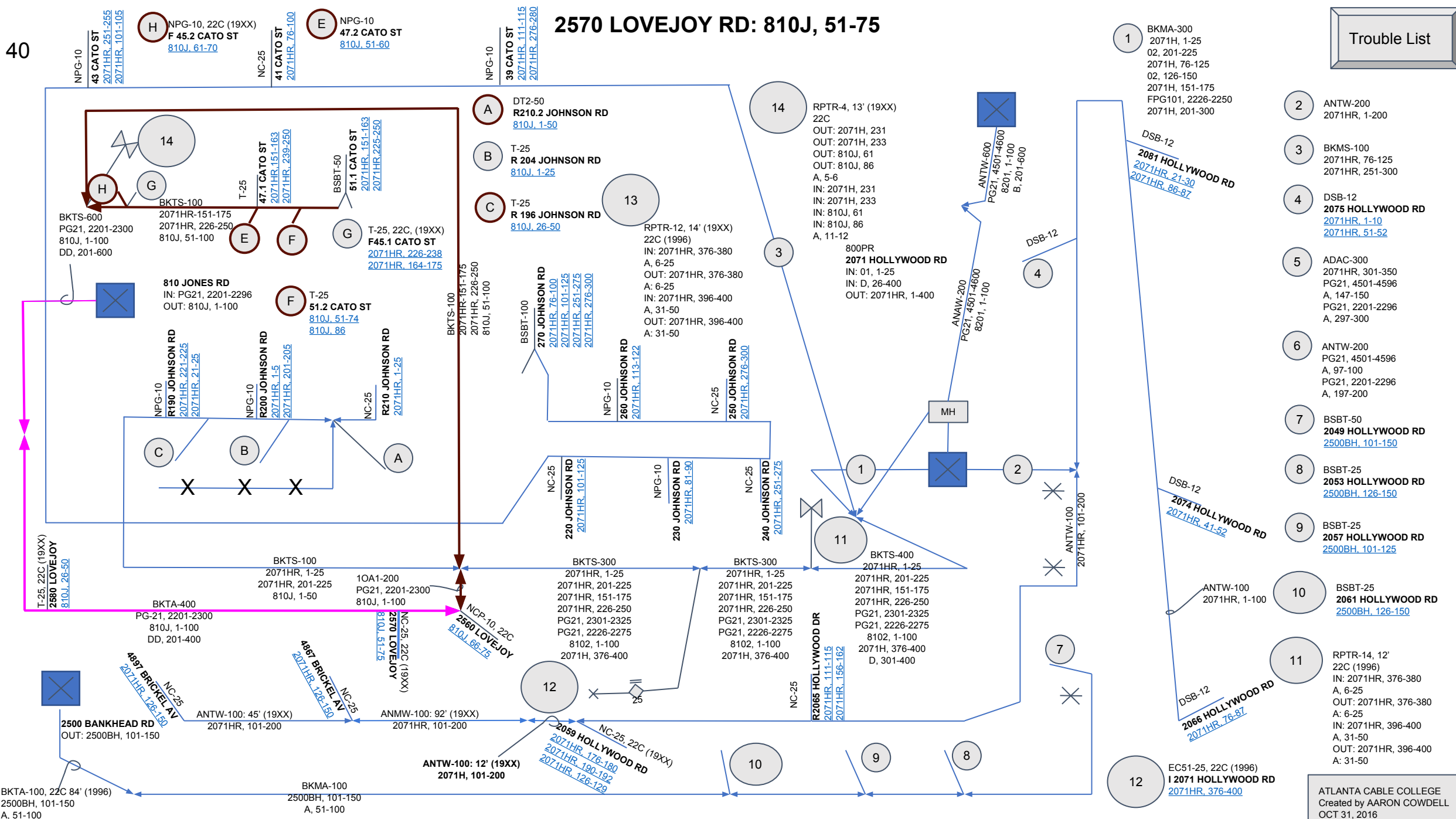

Trouble List

- 1 BKMA-300
2071H, 1-25
02, 201-225
2071H, 76-125
02, 126-150
2071H, 151-175
FFG101, 2226-2250
2071H, 201-300
- 2 ANTW-200
2071HR, 1-200
- 3 BKMS-100
2071HR, 76-125
2071HR, 251-300
- 4 DSB-12
2075 HOLLYWOOD RD
2071HR, 1-10
2071HR, 51-52
- 5 ADAC-300
2071HR, 301-350
PG21, 4501-4596
A, 147-150
PG21, 2201-2296
A, 297-300
- 6 ANTW-200
PG21, 4501-4596
A, 97-100
PG21, 2201-2296
A, 197-200
- 7 BSBT-50
2049 HOLLYWOOD RD
2500BH, 101-150
- 8 BSBT-25
2053 HOLLYWOOD RD
2500BH, 126-150
- 9 BSBT-25
2057 HOLLYWOOD RD
2500BH, 101-125
- 10 BSBT-25
2061 HOLLYWOOD RD
2500BH, 126-150
- 11 RPTR-14, 12'
22C (1996)
IN: 2071HR, 376-380
A, 6-25
OUT: 2071HR, 376-380
A, 6-25
IN: 2071HR, 396-400
A, 31-50
OUT: 2071HR, 396-400
A, 31-50
- 12 EC51-25, 22C (1996)
I 2071 HOLLYWOOD RD
2071HR, 376-400

F 45.2 CATO ST: 810J, 61-70

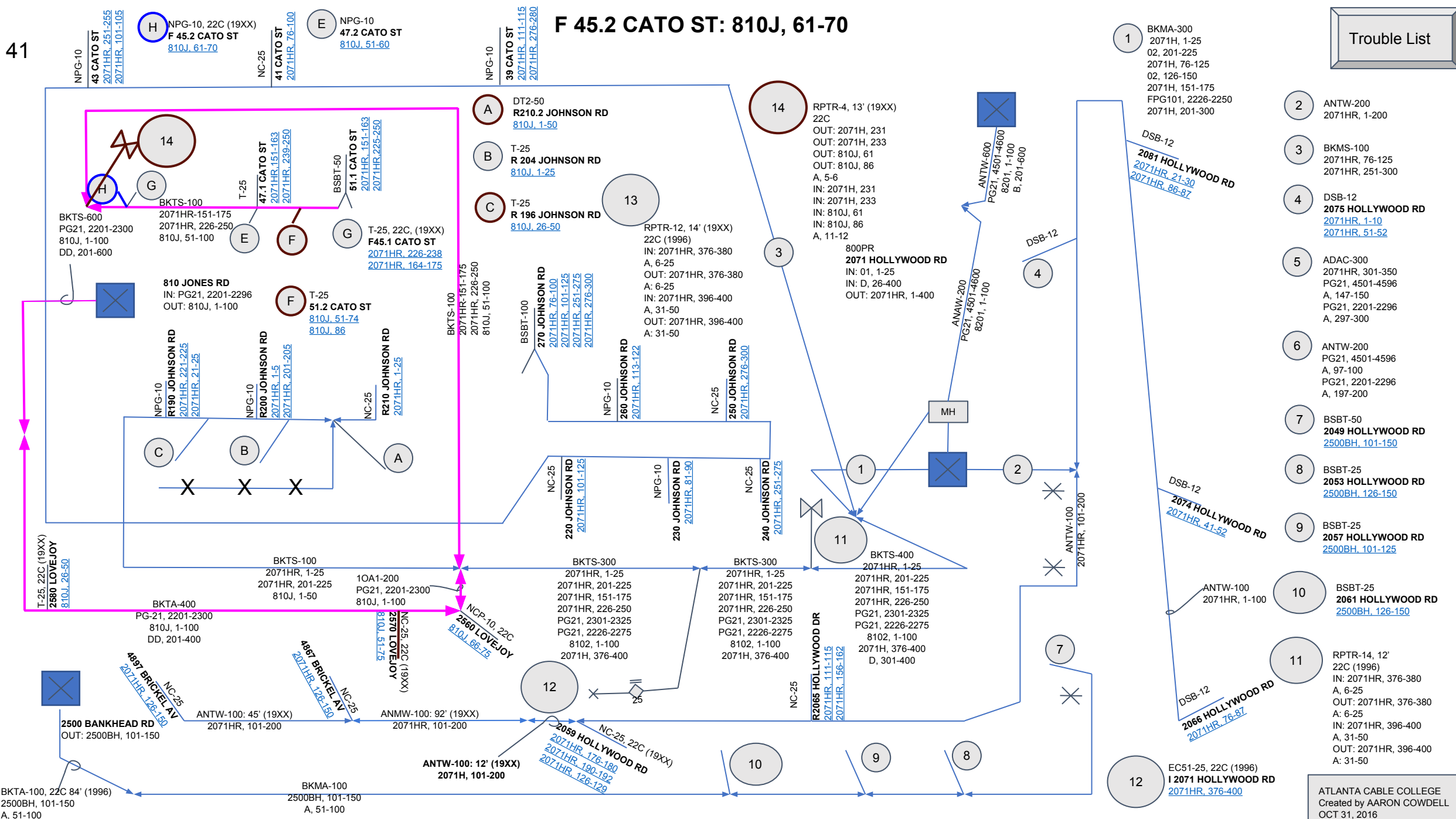

Trouble List

- 1 BKMA-300
2071H, 1-25
02, 201-225
2071H, 76-125
02, 126-150
2071H, 151-175
FFG101, 2226-2250
2071H, 201-300
- 2 ANTW-200
2071HR, 1-200
- 3 BKMS-100
2071HR, 76-125
2071HR, 251-300
- 4 DSB-12
2075 HOLLYWOOD RD
2071HR, 1-10
2071HR, 51-52
- 5 ADAC-300
2071HR, 301-350
PG21, 4501-4596
A, 147-150
PG21, 2201-2296
A, 297-300
- 6 ANTW-200
PG21, 4501-4596
A, 97-100
PG21, 2201-2296
A, 197-200
- 7 BSBT-50
2049 HOLLYWOOD RD
2500BH, 101-150
- 8 BSBT-25
2053 HOLLYWOOD RD
2500BH, 126-150
- 9 BSBT-25
2057 HOLLYWOOD RD
2500BH, 101-125
- 10 BSBT-25
2061 HOLLYWOOD RD
2500BH, 126-150
- 11 RPTR-14, 12'
22C (1996)
IN: 2071HR, 376-380
A, 6-25
OUT: 2071HR, 376-380
A, 6-25
IN: 2071HR, 396-400
A, 31-50
OUT: 2071HR, 396-400
A, 31-50
- 12 EC51-25, 22C (1996)
I 2071 HOLLYWOOD RD
2071HR, 376-400

F 45.1 CATO ST: 2071H,226-238

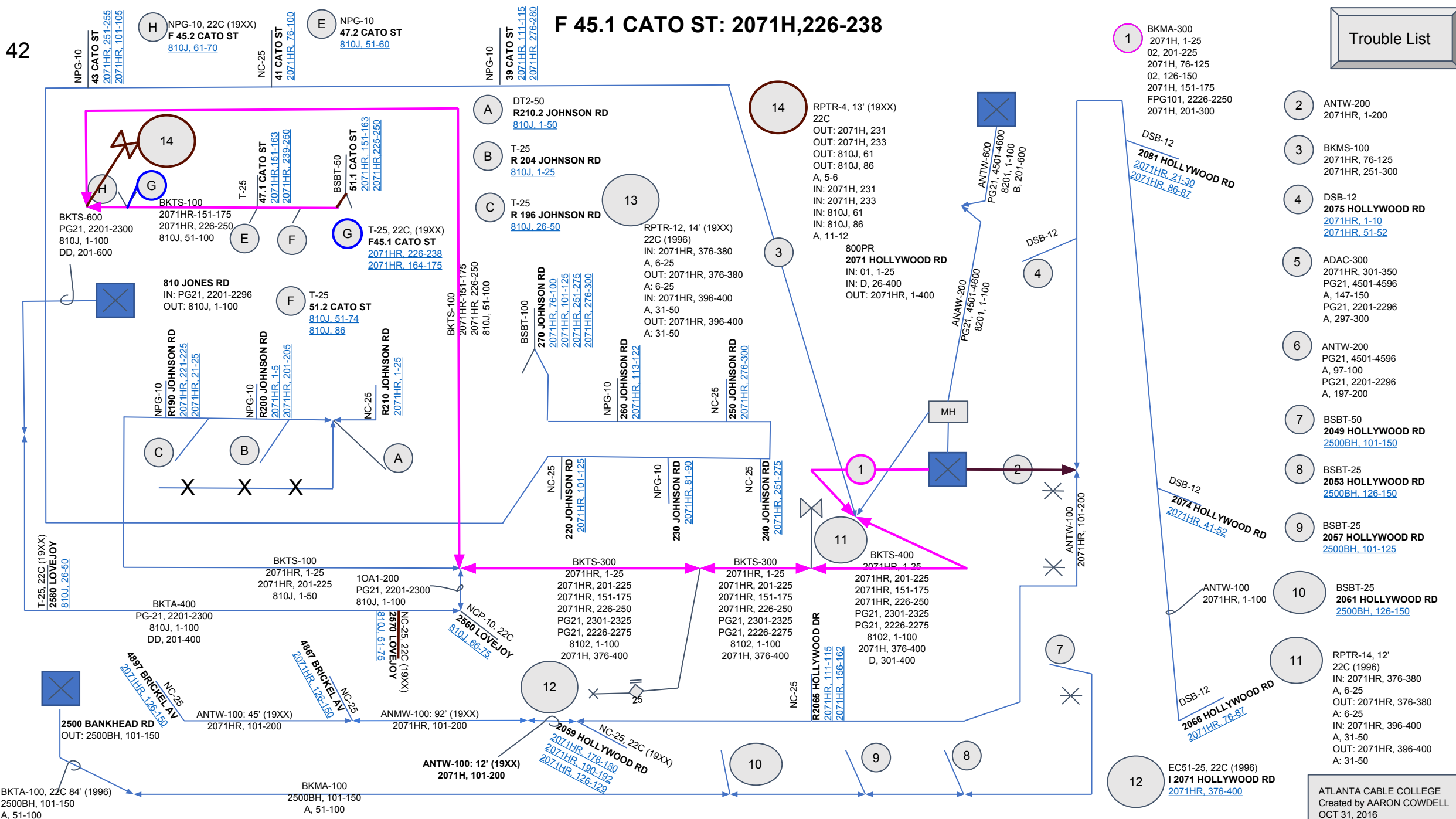

Trouble List

- 1 BKMA-300
2071H, 1-25
02, 201-225
2071H, 76-125
02, 126-150
2071H, 151-175
FPG101, 2226-2250
2071H, 201-300
- 2 ANTW-200
2071HR, 1-200
- 3 BKMS-100
2071HR, 76-125
2071HR, 251-300
- 4 DSB-12
2075 HOLLYWOOD RD
2071HR, 1-10
2071HR, 51-52
- 5 ADAC-300
2071HR, 301-350
PG21, 4501-4596
A, 147-150
PG21, 2201-2296
A, 297-300
- 6 ANTW-200
PG21, 4501-4596
A, 97-100
PG21, 2201-2296
A, 197-200
- 7 BSBT-50
2049 HOLLYWOOD RD
2500BH, 101-150
- 8 BSBT-25
2053 HOLLYWOOD RD
2500BH, 126-150
- 9 BSBT-25
2057 HOLLYWOOD RD
2500BH, 101-125
- 10 BSBT-25
2061 HOLLYWOOD RD
2500BH, 126-150
- 11 RPTR-14, 12'
22C (1996)
IN: 2071HR, 376-380
A, 6-25
OUT: 2071HR, 376-380
A, 6-25
IN: 2071HR, 396-400
A, 31-50
OUT: 2071HR, 396-400
A, 31-50
- 12 EC51-25, 22C (1996)
I 2071 HOLLYWOOD RD
2071HR, 376-400

F 45.1 CATO ST: 2071H,164-175

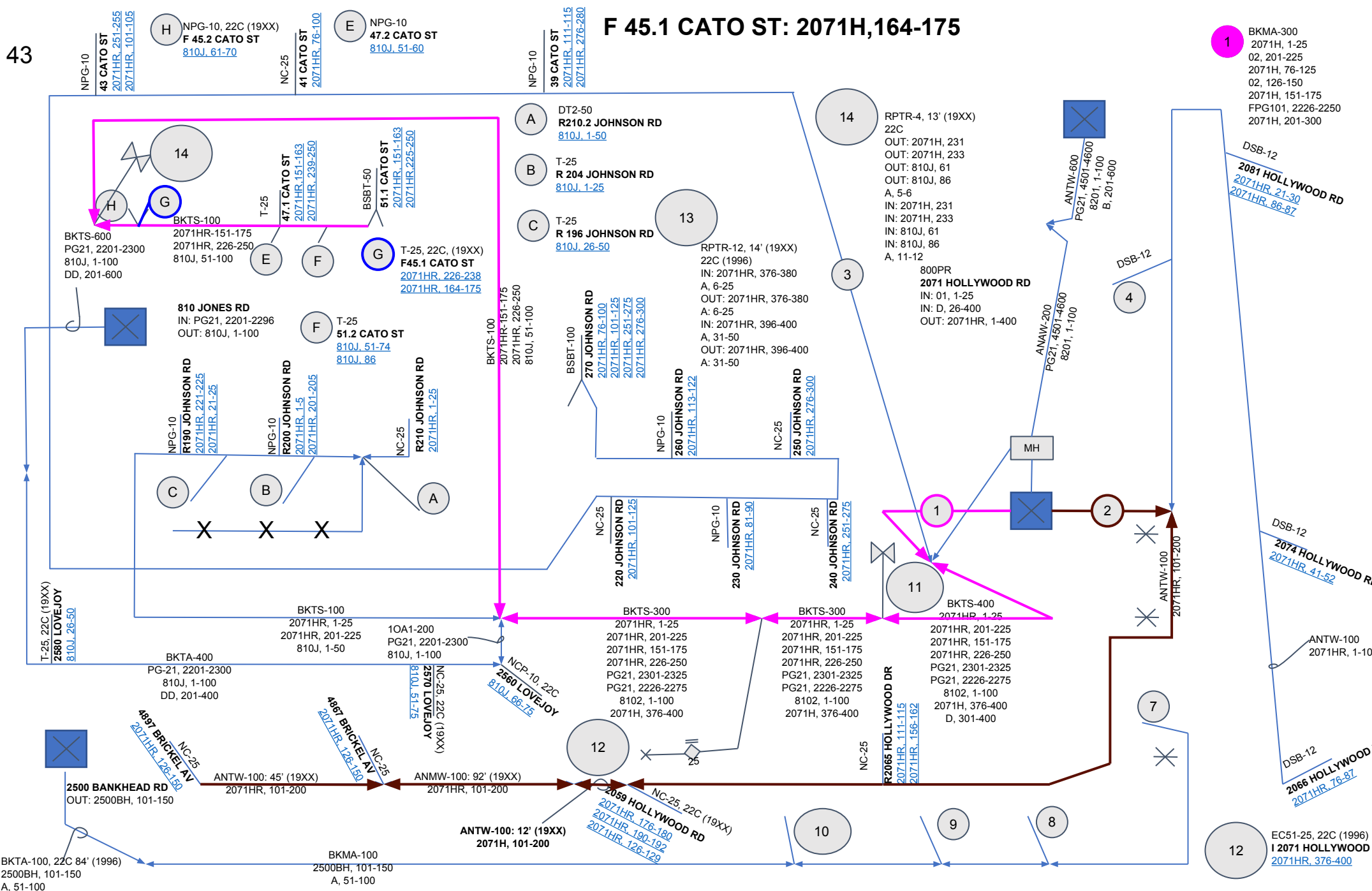

- 1 BKMA-300
2071H, 1-25
02, 201-225
2071H, 76-125
02, 126-150
2071H, 151-175
FFG101, 2226-2250
2071H, 201-300

Trouble List

- 2 ANTW-200
2071HR, 1-200
- 3 BKMS-100
2071HR, 76-125
2071HR, 251-300
- 4 DSB-12
2075 HOLLYWOOD RD
2071HR_1-10
2071HR_51-52
- 5 ADAC-300
2071HR, 301-350
PG21, 4501-4596
A, 147-150
PG21, 2201-2296
A, 297-300
- 6 ANTW-200
PG21, 4501-4596
A, 97-100
PG21, 2201-2296
A, 197-200
- 7 BSBT-50
2049 HOLLYWOOD RD
2500BH_101-150
- 8 BSBT-25
2053 HOLLYWOOD RD
2500BH_126-150
- 9 BSBT-25
2057 HOLLYWOOD RD
2500BH_101-125
- 10 BSBT-25
2061 HOLLYWOOD RD
2500BH_126-150
- 11 RPTR-14, 12'
22C (1996)
IN: 2071HR, 376-380
A, 6-25
OUT: 2071HR, 376-380
A: 6-25
IN: 2071HR, 396-400
A, 31-50
OUT: 2071HR, 396-400
A: 31-50

F 47.2 CATO ST: 810J, 51-60

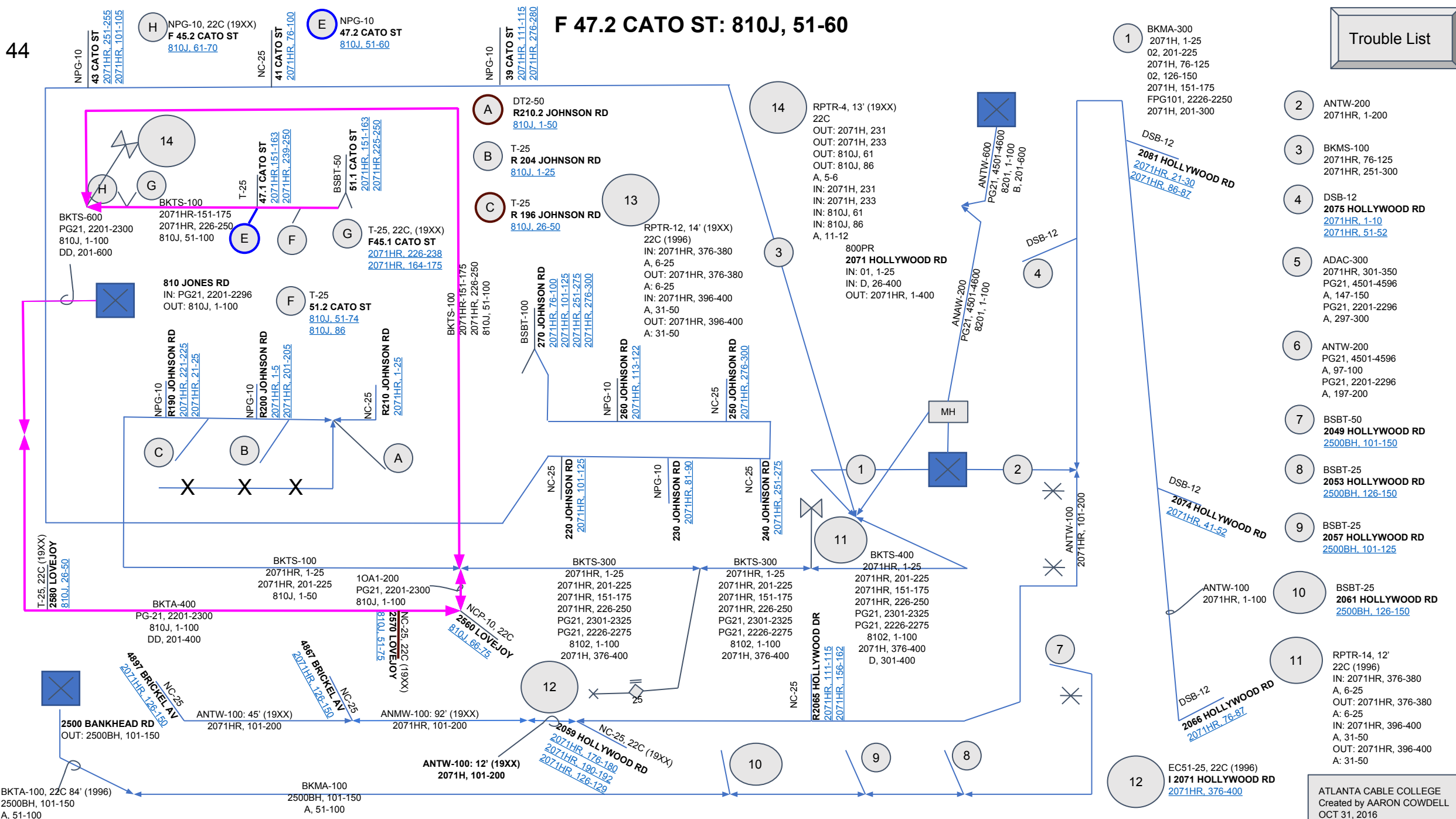

Trouble List

- 1 BKMA-300
2071H, 1-25
02, 201-225
2071H, 76-125
02, 126-150
2071H, 151-175
FFG101, 2226-2250
2071H, 201-300
- 2 ANTW-200
2071HR, 1-200
- 3 BKMS-100
2071HR, 76-125
2071HR, 251-300
- 4 DSB-12
2075 HOLLYWOOD RD
2071HR, 1-10
2071HR, 51-52
- 5 ADAC-300
2071HR, 301-350
PG21, 4501-4596
A, 147-150
PG21, 2201-2296
A, 297-300
- 6 ANTW-200
PG21, 4501-4596
A, 97-100
PG21, 2201-2296
A, 197-200
- 7 BSBT-50
2049 HOLLYWOOD RD
2500BH, 101-150
- 8 BSBT-25
2053 HOLLYWOOD RD
2500BH, 126-150
- 9 BSBT-25
2057 HOLLYWOOD RD
2500BH, 101-125
- 10 BSBT-25
2061 HOLLYWOOD RD
2500BH, 126-150
- 11 RPTR-14, 12'
22C (1996)
IN: 2071HR, 376-380
A, 6-25
OUT: 2071HR, 376-380
A, 6-25
IN: 2071HR, 396-400
A, 31-50
OUT: 2071HR, 396-400
A, 31-50
- 12 EC51-25, 22C (1996)
I 2071 HOLLYWOOD RD
2071HR, 376-400

F 51.1 CATO ST: 2071H, 226-250

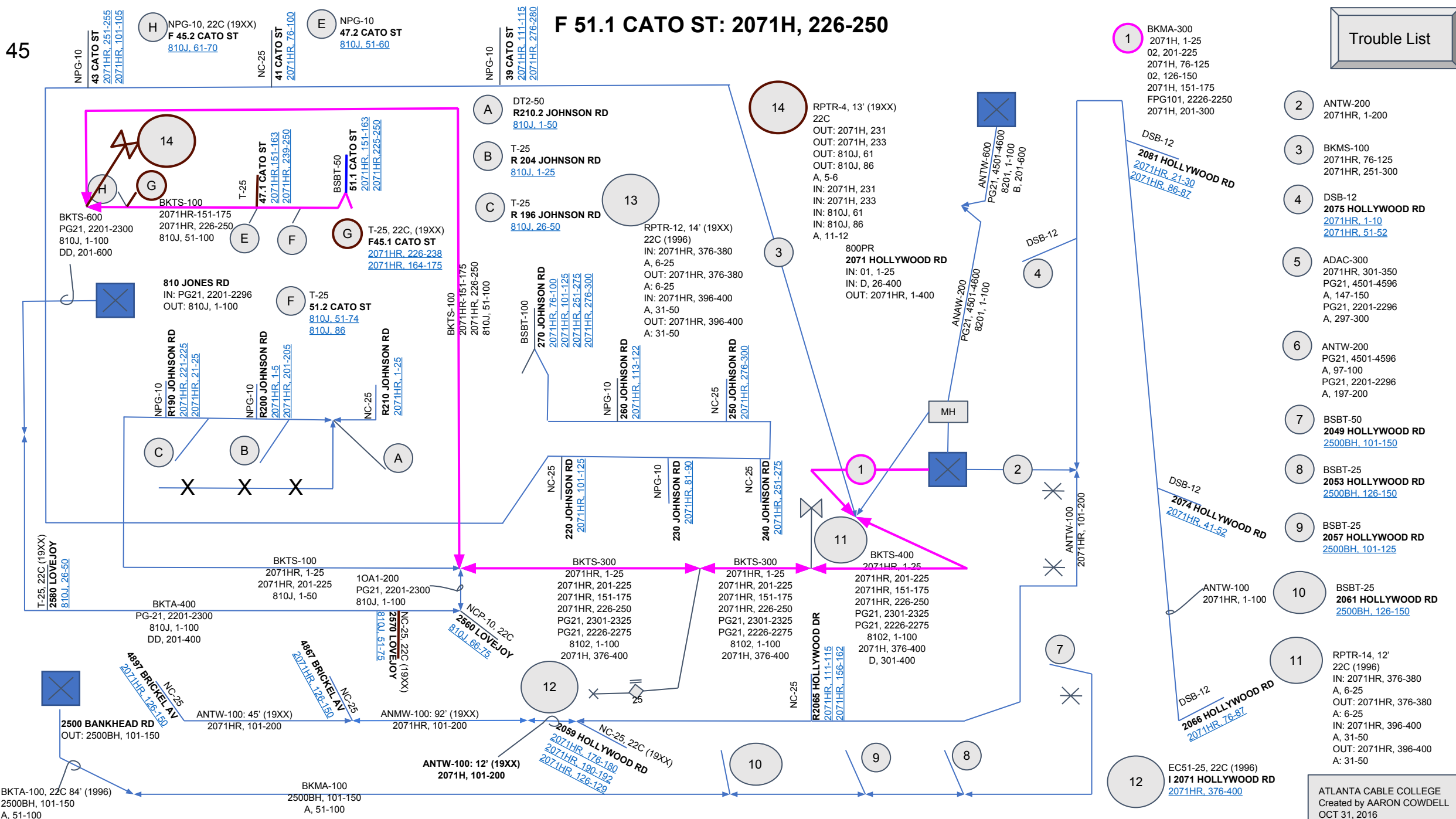

Trouble List

- 1 BKMA-300
2071H, 1-25
02, 201-225
2071H, 76-125
02, 126-150
2071H, 151-175
FFG101, 2226-2250
2071H, 201-300
- 2 ANTW-200
2071HR, 1-200
- 3 BKMS-100
2071HR, 76-125
2071HR, 251-300
- 4 DSB-12
2075 HOLLYWOOD RD
2071HR, 1-10
2071HR, 51-52
- 5 ADAC-300
2071HR, 301-350
PG21, 4501-4596
A, 147-150
PG21, 2201-2296
A, 297-300
- 6 ANTW-200
PG21, 4501-4596
A, 97-100
PG21, 2201-2296
A, 197-200
- 7 BSBT-50
2049 HOLLYWOOD RD
2500BH, 101-150
- 8 BSBT-25
2053 HOLLYWOOD RD
2500BH, 126-150
- 9 BSBT-25
2057 HOLLYWOOD RD
2500BH, 101-125
- 10 BSBT-25
2061 HOLLYWOOD RD
2500BH, 126-150
- 11 RPTR-14, 12'
22C (1996)
IN: 2071HR, 376-380
A, 6-25
OUT: 2071HR, 376-380
A, 6-25
IN: 2071HR, 396-400
A, 31-50
OUT: 2071HR, 396-400
A, 31-50
- 12 EC51-25, 22C (1996)
I 2071 HOLLYWOOD RD
2071HR, 376-400

F 51.1 CATO ST: 2071H, 151-175

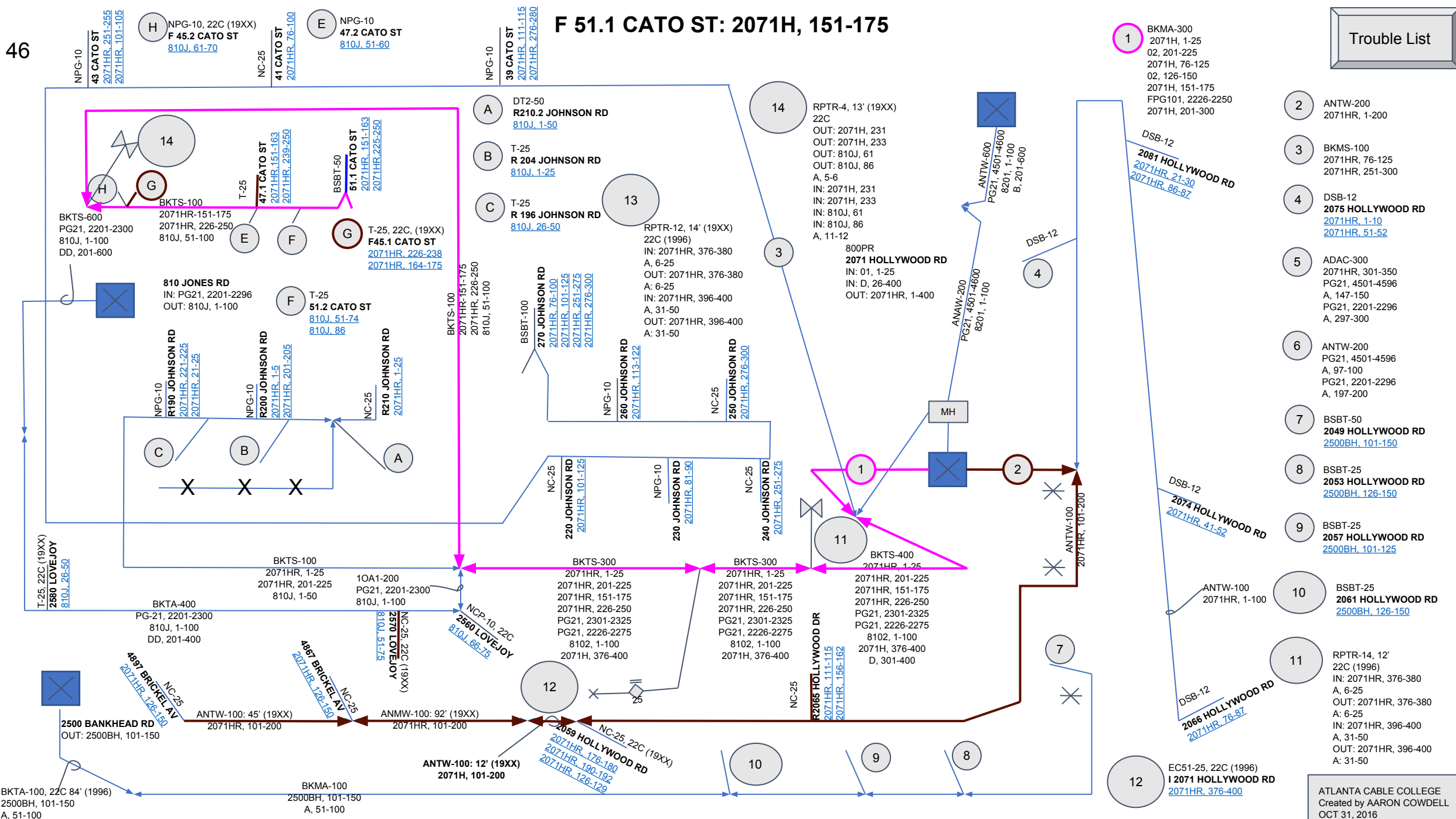

Trouble List

- 1 BKMA-300
2071H, 1-25
02, 201-225
2071H, 76-125
02, 126-150
2071H, 151-175
FFG101, 2226-2250
2071H, 201-300
- 2 ANTW-200
2071HR, 1-200
- 3 BKMS-100
2071HR, 76-125
2071HR, 251-300
- 4 DSB-12
2075 HOLLYWOOD RD
2071HR, 1-10
2071HR, 51-52
- 5 ADAC-300
2071HR, 301-350
PG21, 4501-4596
A, 147-150
PG21, 2201-2296
A, 297-300
- 6 ANTW-200
PG21, 4501-4596
A, 97-100
PG21, 2201-2296
A, 197-200
- 7 BSBT-50
2049 HOLLYWOOD RD
2500BH, 101-150
- 8 BSBT-25
2053 HOLLYWOOD RD
2500BH, 126-150
- 9 BSBT-25
2057 HOLLYWOOD RD
2500BH, 101-125
- 10 BSBT-25
2061 HOLLYWOOD RD
2500BH, 126-150
- 11 RPTR-14, 12'
22C (1996)
IN: 2071HR, 376-380
A, 6-25
OUT: 2071HR, 376-380
A: 6-25
IN: 2071HR, 396-400
A, 31-50
OUT: 2071HR, 396-400
A: 31-50
- 12 EC51-25, 22C (1996)
I 2071 HOLLYWOOD RD
2071HR, 376-400

F 47.1 CATO ST: 2071H, 151-163

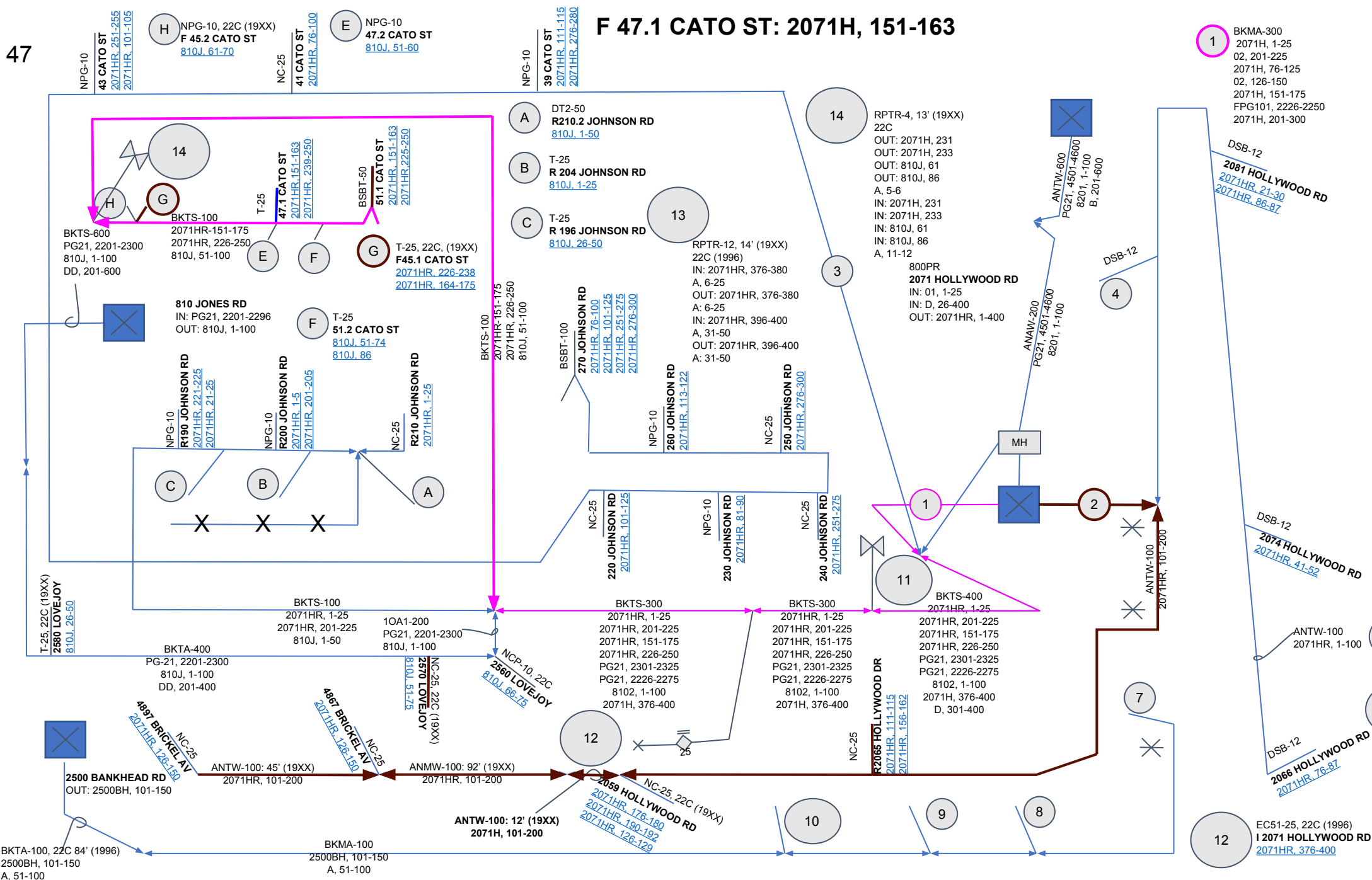

- 1 BKMA-300
2071H, 1-25
02, 201-225
2071H, 76-125
02, 126-150
2071H, 151-175
FFG101, 2226-2250
2071H, 201-300

Trouble List

- 2 ANTW-200
2071HR, 1-200
- 3 BKMS-100
2071HR, 76-125
2071HR, 251-300
- 4 DSB-12
2075 HOLLYWOOD RD
2071HR, 1-10
2071HR, 51-52
- 5 ADAC-300
2071HR, 301-350
PG21, 4501-4596
A, 147-150
PG21, 2201-2296
A, 297-300
- 6 ANTW-200
PG21, 4501-4596
A, 97-100
PG21, 2201-2296
A, 197-200
- 7 BSBT-50
2049 HOLLYWOOD RD
2500BH, 101-150
- 8 BSBT-25
2053 HOLLYWOOD RD
2500BH, 126-150
- 9 BSBT-25
2057 HOLLYWOOD RD
2500BH, 101-125
- 10 BSBT-25
2061 HOLLYWOOD RD
2500BH, 126-150
- 11 RPTR-14, 12'
22C (1996)
IN: 2071HR, 376-380
A, 6-25
OUT: 2071HR, 376-380
A, 6-25
IN: 2071HR, 396-400
A, 31-50
OUT: 2071HR, 396-400
A, 31-50

2065 HOLLYWOOD RD: 2071H, 156-162

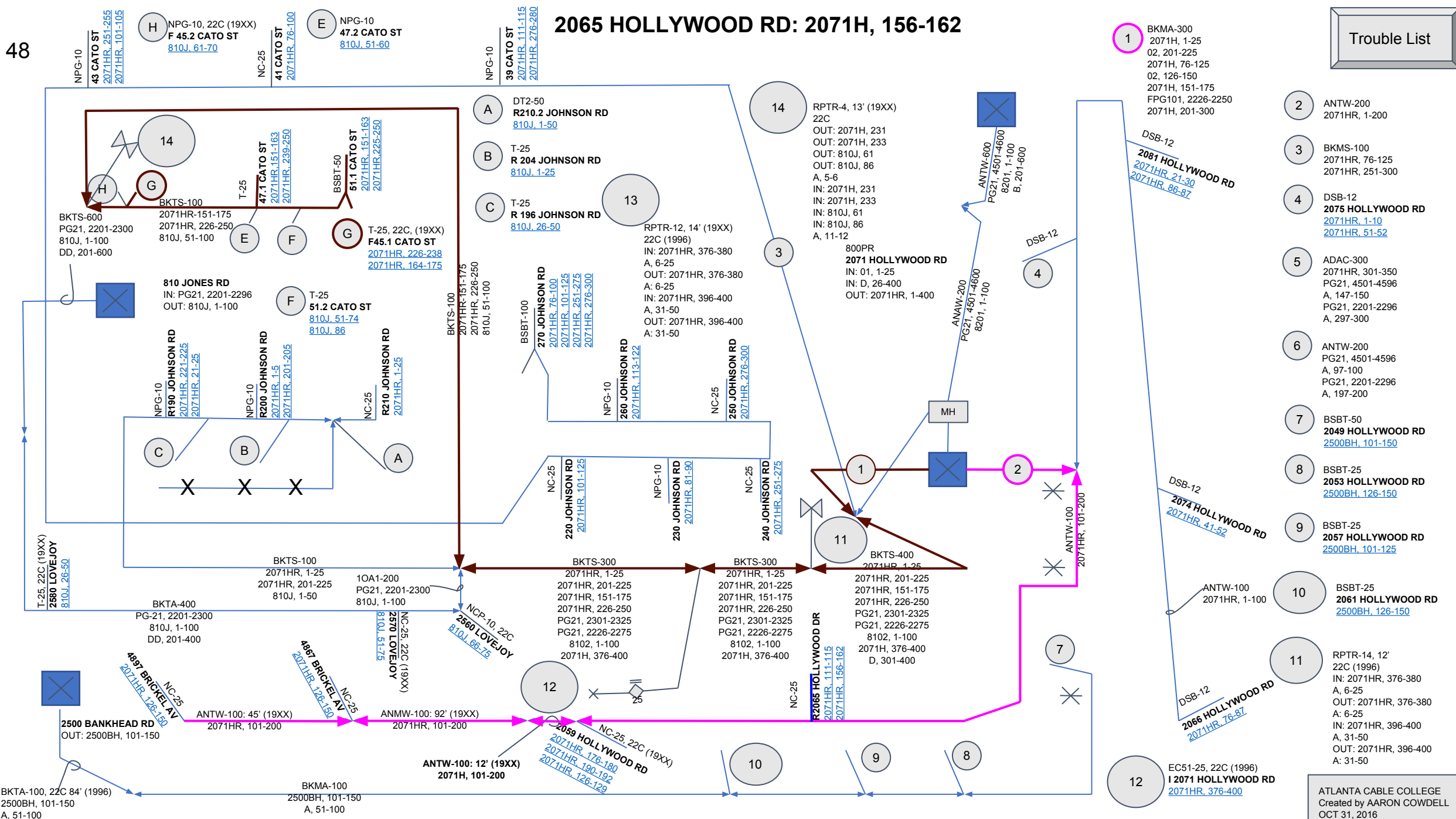

Trouble List

- 1 BKMA-300
2071H, 1-25
02, 201-225
2071H, 76-125
02, 126-150
2071H, 151-175
FFG101, 2226-2250
2071H, 201-300
- 2 ANTW-200
2071HR, 1-200
- 3 BKMS-100
2071HR, 76-125
2071HR, 251-300
- 4 DSB-12
2075 HOLLYWOOD RD
2071HR, 1-10
2071HR, 51-52
- 5 ADAC-300
2071HR, 301-350
PG21, 4501-4596
A, 147-150
PG21, 2201-2296
A, 297-300
- 6 ANTW-200
PG21, 4501-4596
A, 97-100
PG21, 2201-2296
A, 197-200
- 7 BSBT-50
2049 HOLLYWOOD RD
2500BH, 101-150
- 8 BSBT-25
2053 HOLLYWOOD RD
2500BH, 126-150
- 9 BSBT-25
2057 HOLLYWOOD RD
2500BH, 101-125
- 10 BSBT-25
2061 HOLLYWOOD RD
2500BH, 126-150
- 11 RPTR-14, 12'
22C (1996)
IN: 2071HR, 376-380
A, 6-25
OUT: 2071HR, 376-380
A, 6-25
IN: 2071HR, 396-400
A, 31-50
OUT: 2071HR, 396-400
A, 31-50
- 12 EC51-25, 22C (1996)
I 2071 HOLLYWOOD RD
2071HR, 376-400

F 47.1 CATO ST: 2071H, 239-250

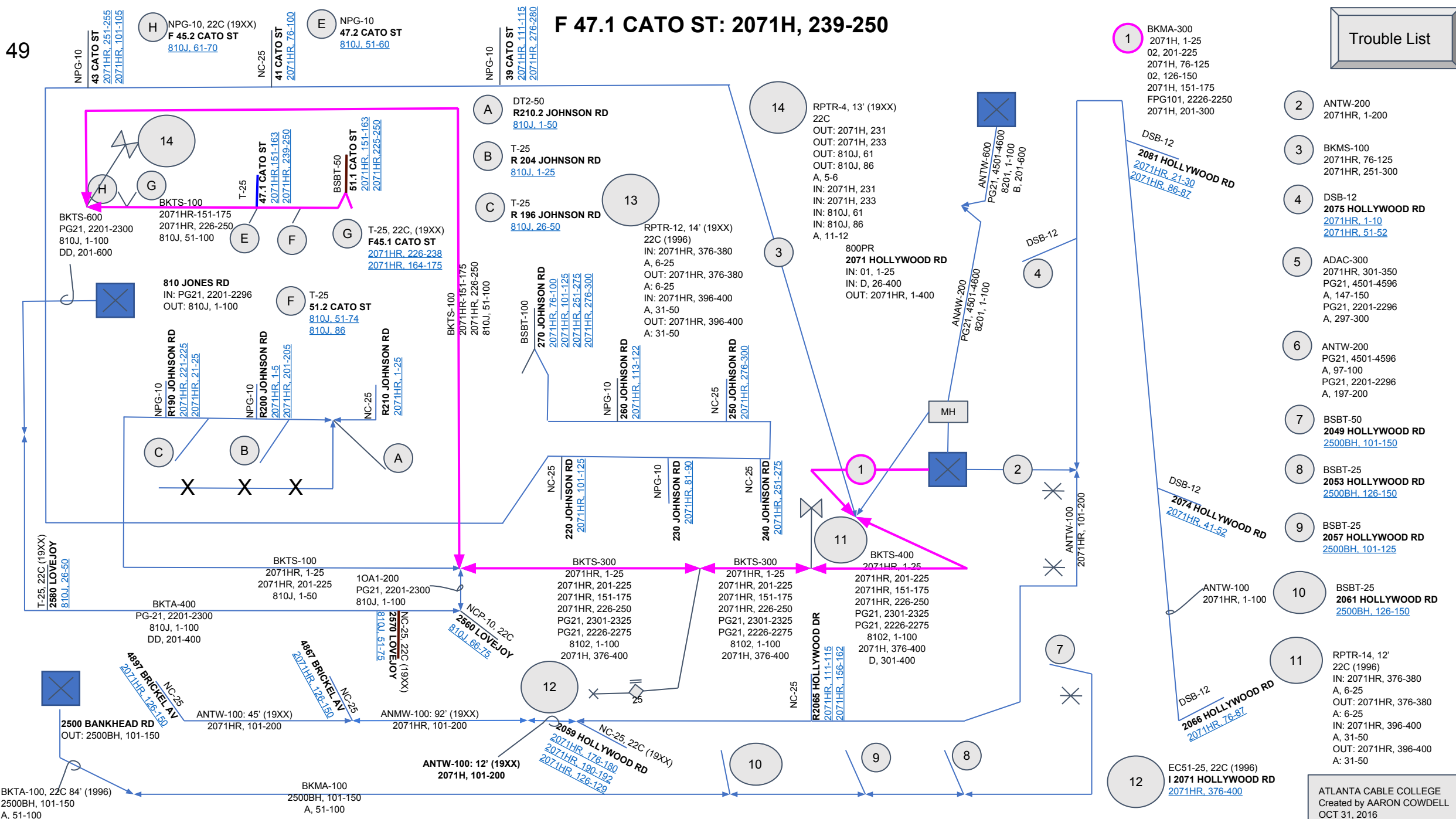

Trouble List

- 1 BKMA-300
2071H, 1-25
02, 201-225
2071H, 76-125
02, 126-150
2071H, 151-175
FPG101, 2226-2250
2071H, 201-300
- 2 ANTW-200
2071HR, 1-200
- 3 BKMS-100
2071HR, 76-125
2071HR, 251-300
- 4 DSB-12
2075 HOLLYWOOD RD
2071HR, 1-10
2071HR, 51-52
- 5 ADAC-300
2071HR, 301-350
PG21, 4501-4596
A, 147-150
PG21, 2201-2296
A, 297-300
- 6 ANTW-200
PG21, 4501-4596
A, 97-100
PG21, 2201-2296
A, 197-200
- 7 BSBT-50
2049 HOLLYWOOD RD
2500BH, 101-150
- 8 BSBT-25
2053 HOLLYWOOD RD
2500BH, 126-150
- 9 BSBT-25
2057 HOLLYWOOD RD
2500BH, 101-125
- 10 BSBT-25
2061 HOLLYWOOD RD
2500BH, 126-150
- 11 RPTR-14, 12'
22C (1996)
IN: 2071HR, 376-380
A, 6-25
OUT: 2071HR, 376-380
A, 31-50
IN: 2071HR, 396-400
A, 31-50
- 12 EC51-25, 22C (1996)
I 2071 HOLLYWOOD RD
2071HR, 376-400

F 51.2 CATO ST: 810J, 51-75

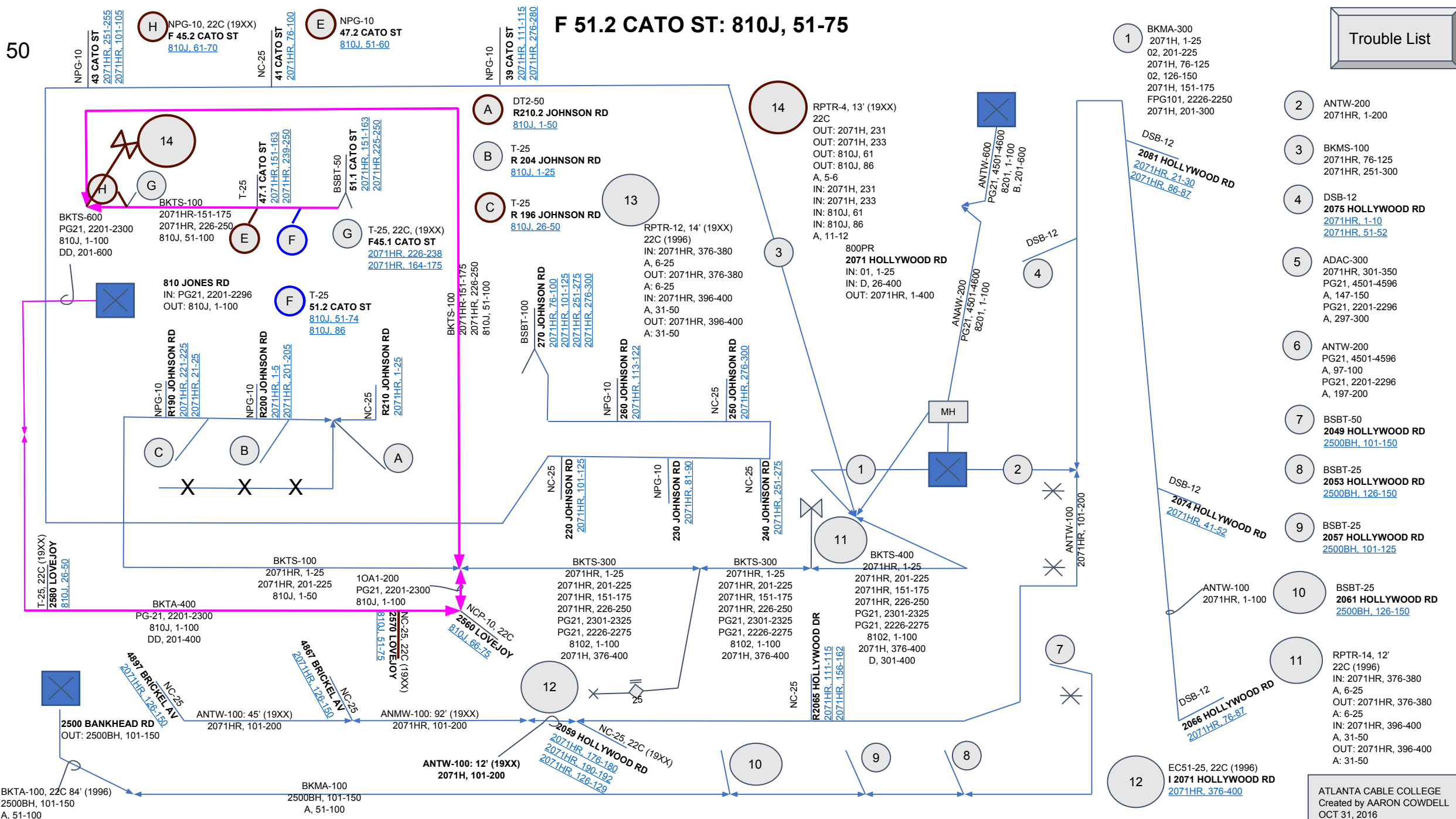

Trouble List

- 1 BKMA-300
2071H, 1-25
02, 201-225
2071H, 76-125
02, 126-150
2071H, 151-175
FFG101, 2226-2250
2071H, 201-300
- 2 ANTW-200
2071HR, 1-200
- 3 BKMS-100
2071HR, 76-125
2071HR, 251-300
- 4 DSB-12
2075 HOLLYWOOD RD
2071HR, 1-10
2071HR, 51-52
- 5 ADAC-300
2071HR, 301-350
PG21, 4501-4596
A, 147-150
PG21, 2201-2296
A, 297-300
- 6 ANTW-200
PG21, 4501-4596
A, 97-100
PG21, 2201-2296
A, 197-200
- 7 BSBT-50
2049 HOLLYWOOD RD
2500BH, 101-150
- 8 BSBT-25
2053 HOLLYWOOD RD
2500BH, 126-150
- 9 BSBT-25
2057 HOLLYWOOD RD
2500BH, 101-125
- 10 BSBT-25
2061 HOLLYWOOD RD
2500BH, 126-150
- 11 RPTR-14, 12'
22C (1996)
IN: 2071HR, 376-380
A, 6-25
OUT: 2071HR, 376-380
A, 6-25
IN: 2071HR, 396-400
A, 31-50
OUT: 2071HR, 396-400
A, 31-50
- 12 EC51-25, 22C (1996)
I 2071 HOLLYWOOD RD
2071HR, 376-400

2057 HOLLYWOOD RD: 2500BH, 101-125

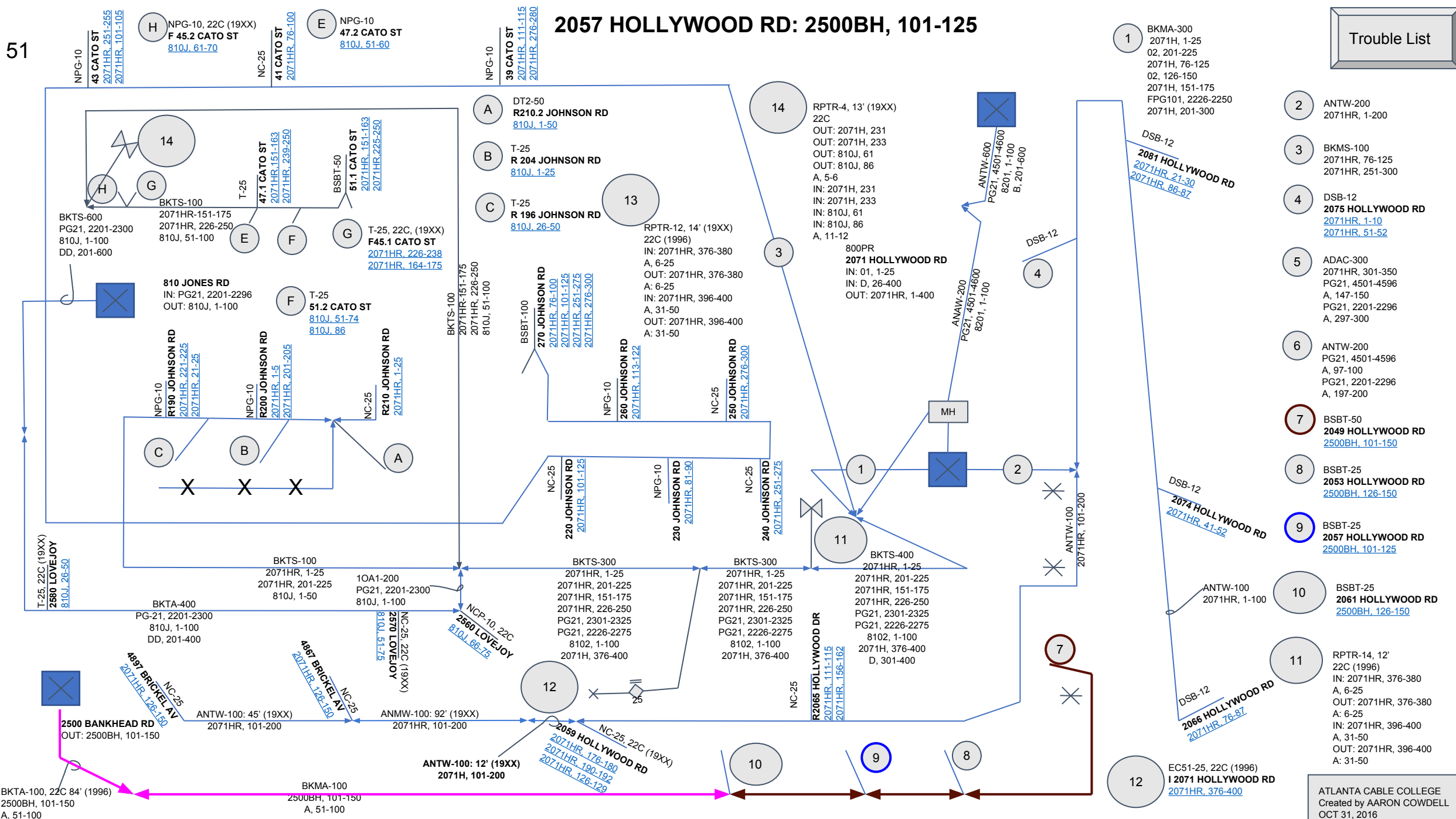

Trouble List

- 1 BKMA-300
2071H, 1-25
02, 201-225
2071H, 76-125
02, 126-150
2071H, 151-175
FFG101, 2226-2250
2071H, 201-300
- 2 ANTW-200
2071HR, 1-200
- 3 BKMS-100
2071HR, 76-125
2071HR, 251-300
- 4 DSB-12
2075 HOLLYWOOD RD
2071HR, 1-10
2071HR, 51-52
- 5 ADAC-300
2071HR, 301-350
PG21, 4501-4596
A, 147-150
PG21, 2201-2296
A, 297-300
- 6 ANTW-200
PG21, 4501-4596
A, 97-100
PG21, 2201-2296
A, 197-200
- 7 BSBT-50
2049 HOLLYWOOD RD
2500BH, 101-150
- 8 BSBT-25
2053 HOLLYWOOD RD
2500BH, 126-150
- 9 BSBT-25
2057 HOLLYWOOD RD
2500BH, 101-125
- 10 BSBT-25
2061 HOLLYWOOD RD
2500BH, 126-150
- 11 RPTR-14, 12'
22C (1996)
IN: 2071HR, 376-380
A, 6-25
OUT: 2071HR, 376-380
A, 6-25
IN: 2071HR, 396-400
A, 31-50
OUT: 2071HR, 396-400
A, 31-50
- 12 EC51-25, 22C (1996)
I 2071 HOLLYWOOD RD
2071HR, 376-400

2560 LOVEJOY RD: 810J, 66-75

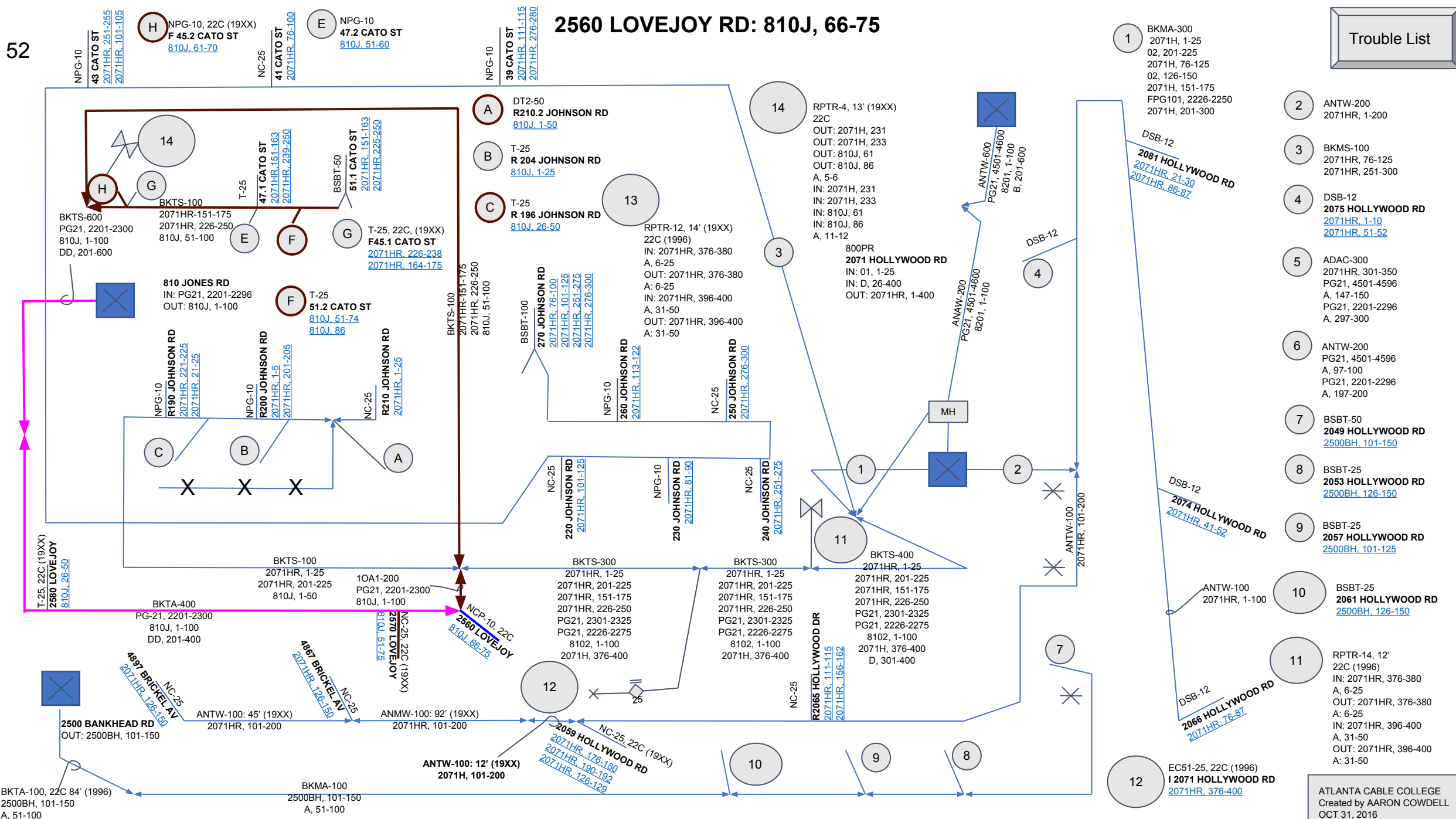

Trouble List

- 1 BKMA-300
2071H, 1-25
02, 201-225
2071H, 76-125
02, 126-150
2071H, 151-175
FFP101, 2226-2250
2071H, 201-300
- 2 ANTW-200
2071HR, 1-200
- 3 BKMS-100
2071HR, 76-125
2071HR, 251-300
- 4 DSB-12
2075 HOLLYWOOD RD
2071HR, 1-10
2071HR, 51-52
- 5 ADAC-300
2071HR, 301-350
PG21, 4501-4596
A, 147-150
PG21, 2201-2296
A, 297-300
- 6 ANTW-200
PG21, 4501-4596
A, 97-100
PG21, 2201-2296
A, 197-200
- 7 BSBT-50
2049 HOLLYWOOD RD
2500BH, 101-150
- 8 BSBT-25
2053 HOLLYWOOD RD
2500BH, 126-150
- 9 BSBT-25
2057 HOLLYWOOD RD
2500BH, 101-125
- 10 BSBT-25
2061 HOLLYWOOD RD
2500BH, 126-150
- 11 RPTR-14, 12'
22C (1996)
IN: 2071HR, 376-380
A, 6-25
OUT: 2071HR, 376-380
A, 6-25
IN: 2071HR, 396-400
A, 31-50
OUT: 2071HR, 396-400
A, 31-50
- 12 EC51-25, 22C (1996)
I 2071 HOLLYWOOD RD
2071HR, 376-400