

① 07-85C 1999
 AT-3402MT-024
 IPP:
 A, 1-6
 OFCC1, 7
 A, 8-11
 OFCC1, 12
 B, 13-24

② AT-3402MT-864
 IPP-
 PON810J, 1-144
 B, 145-864

Front Gate

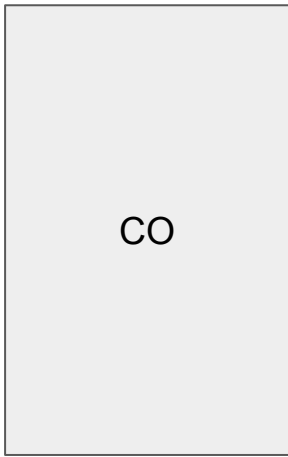

Back Gate

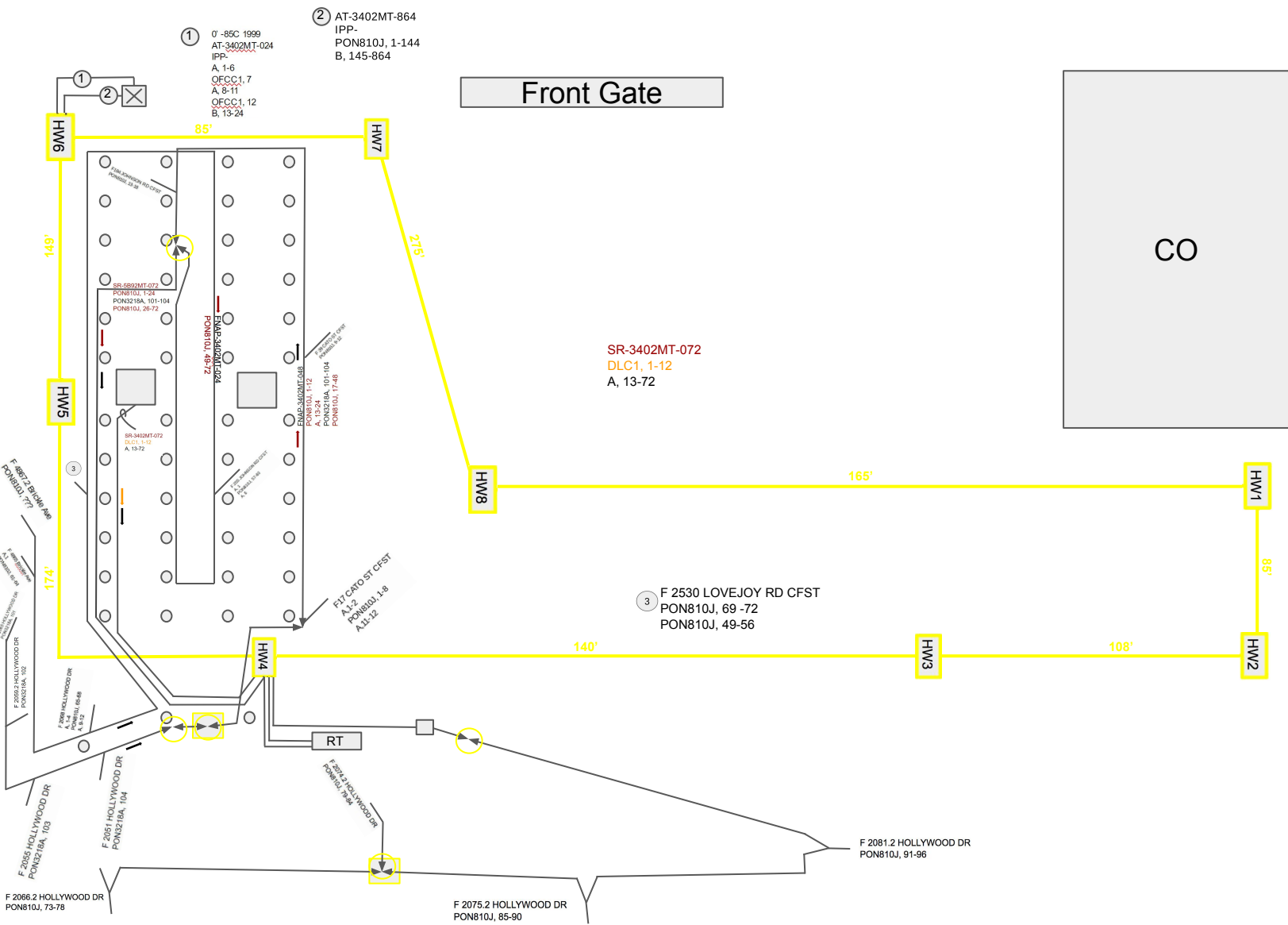

SR-3402MT-072
 DLC1, 1-12
 A, 13-72

③ F 2530 LOVEJOY RD CFST
 PON810J, 69-72
 PON810J, 49-56

F 2066 2 HOLLYWOOD DR
 PON810J, 73-78

F 2075.2 HOLLYWOOD DR
 PON810J, 85-90

F 2081.2 HOLLYWOOD DR
 PON810J, 91-96

F 4062.2 BRIMLEY RD
 PON810J, 177

F 2069.2 HOLLYWOOD DR
 PON810A, 102

F 2055 HOLLYWOOD DR
 PON8218A, 103

F 2066 2 HOLLYWOOD DR
 PON810J, 73-78

F 2068 HOLLYWOOD DR
 PON810J, 68-69

F 2051 HOLLYWOOD DR
 PON83218A, 104

F 2066 2 HOLLYWOOD DR
 PON810J, 73-78

SR-5892MT-072
 PON810J, 1-23
 PON8210A, 101-104
 PON810J, 25-72

SR-3402MT-072
 DLC1, 1-12
 A, 13-72

SR-3402MT-072
 DLC1, 1-12
 A, 13-72

SR-3402MT-072
 DLC1, 1-12
 A, 13-72

SR-3402MT-072
 DLC1, 1-12
 A, 13-72

SR-3402MT-072
 DLC1, 1-12
 A, 13-72

SR-3402MT-072
 DLC1, 1-12
 A, 13-72

SR-3402MT-072
 DLC1, 1-12
 A, 13-72

SR-3402MT-072
 DLC1, 1-12
 A, 13-72

SR-3402MT-072
 DLC1, 1-12
 A, 13-72

SR-3402MT-072
 DLC1, 1-12
 A, 13-72

SR-3402MT-072
 DLC1, 1-12
 A, 13-72

SR-3402MT-072
 DLC1, 1-12
 A, 13-72

SR-3402MT-072
 DLC1, 1-12
 A, 13-72

SR-3402MT-072
 DLC1, 1-12
 A, 13-72

SR-3402MT-072
 DLC1, 1-12
 A, 13-72

SR-3402MT-072
 DLC1, 1-12
 A, 13-72

SR-3402MT-072
 DLC1, 1-12
 A, 13-72

SR-3402MT-072
 DLC1, 1-12
 A, 13-72

SR-3402MT-072
 DLC1, 1-12
 A, 13-72

FIT CRTD ST CFST
 PON8203J, 1-48
 A, 1-32

RT

F 2062 HOLLYWOOD DR
 PON810J, 98-99

F 2062 HOLLYWOOD DR
 PON810J, 98-99

BACK TO PLATS

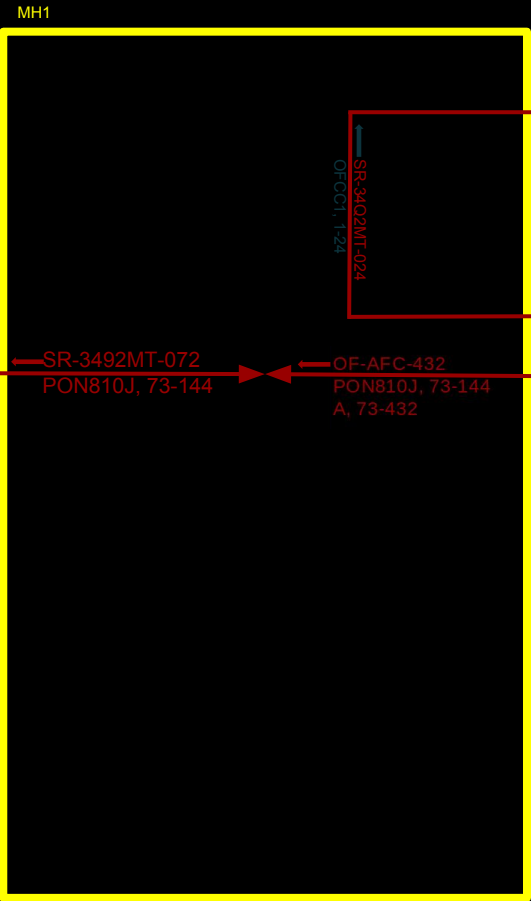
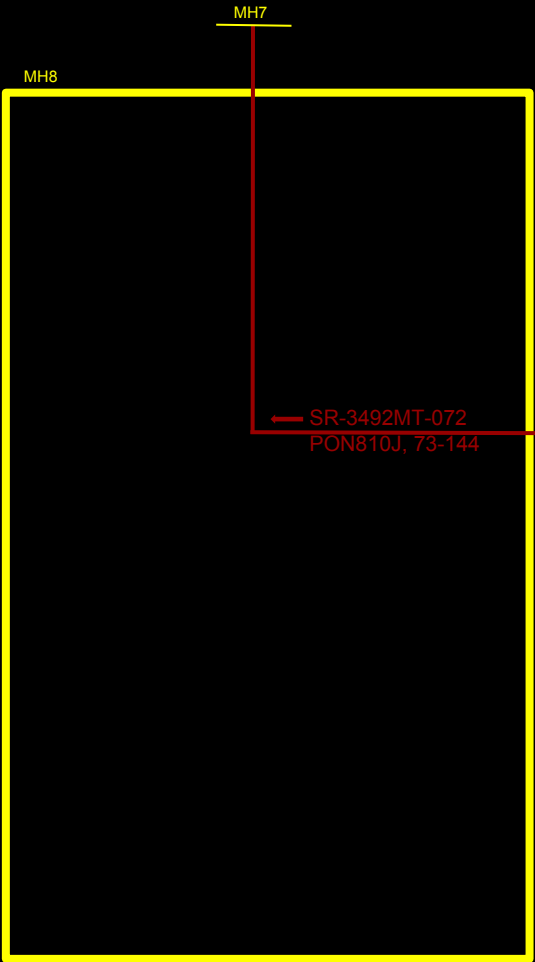

BACK TO PLATS

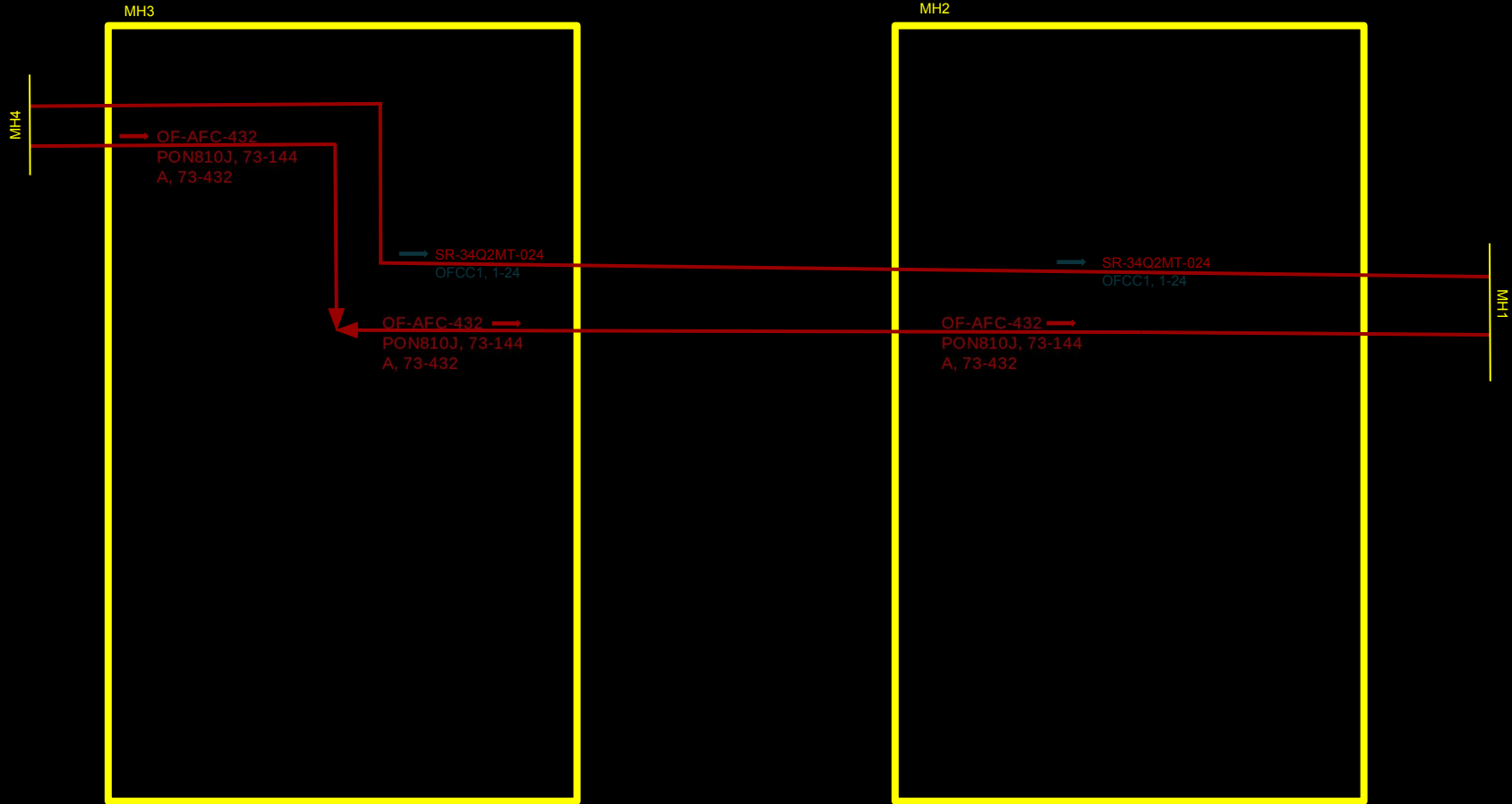

BACK TO PLATS

1 SR-5B92MT-072
PON810J, 1-24
PON3218A, 101-104
PON810J, 26-72

4 AT-3402MT-024
OFCC1, 1-12
PON3218A, 101-112

3 SR-3402MT-072
DLC1, 1-12
A, 13-72

MH4

2 SR-34Q2MT-012
DLC1, 1-12

5 SR-34Q2MT-144
A, 1-12
OFCC1, 13-24
A, 25-72
PON3218A, 101-112
A, 85-144

4

2

1

2

3

5

MH5

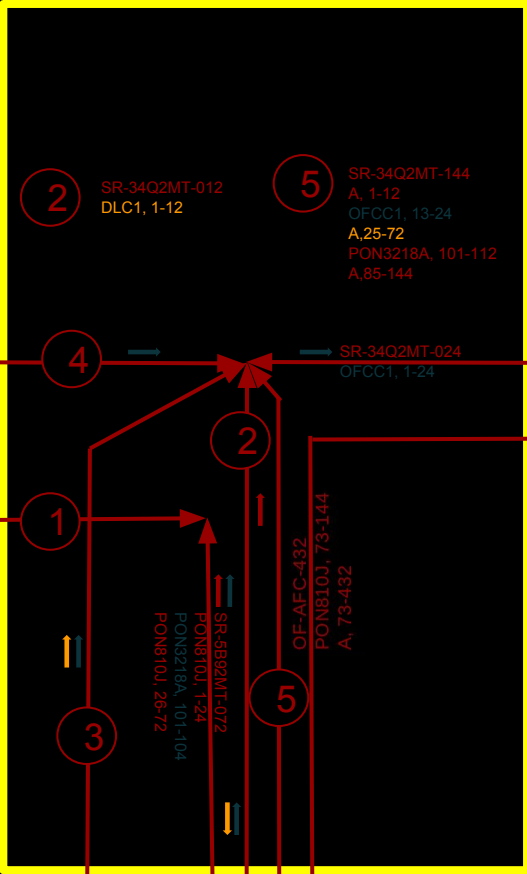
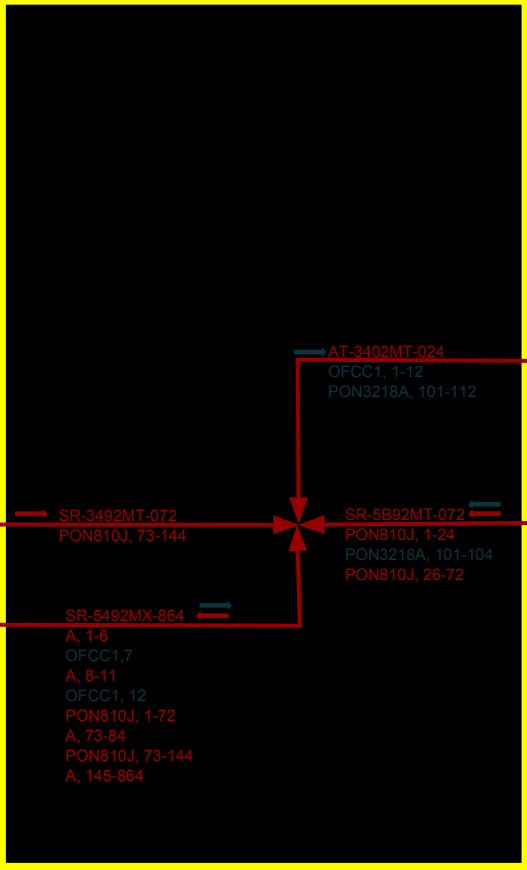

MH6

MH3

DLC FIELD RT FIELD

2066.2 Hollywood Drive

Front Gate

CO

Back Gate

- ① 07-85C 1999
AT-3402MT-024
IPP:
A, 1-6
OFCC1, 7
A, 8-11
OFCC1, 12
B, 13-24
- ② AT-3402MT-864
IPP-
PON810J, 1-144
B, 145-864

SR-3402MT-072
DLC1, 1-12
A, 13-72

- ③ F 2530 LOVEJOY RD CFST
PON810J, 69 -72
PON810J, 49-56

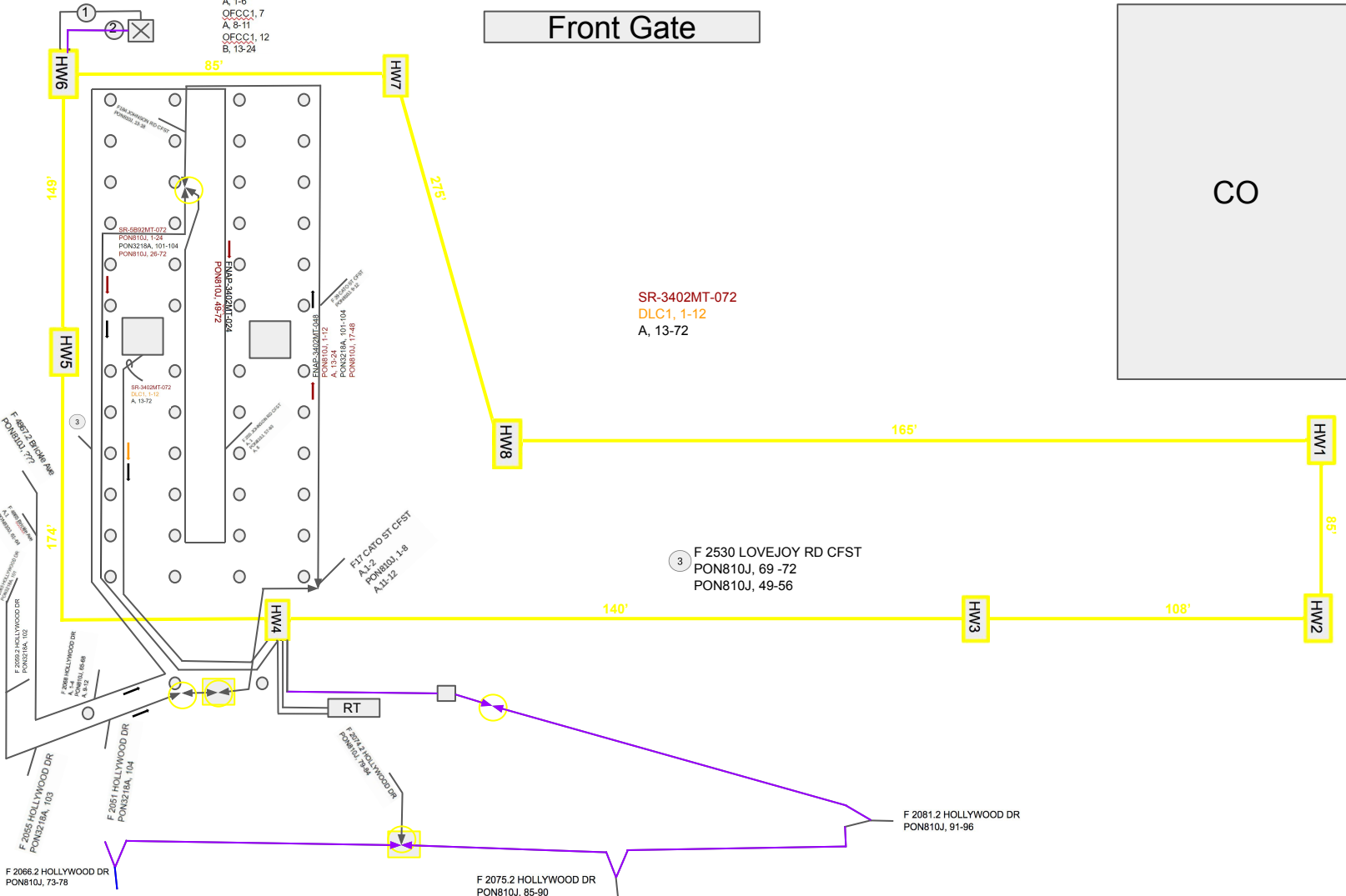

F 2066.2 HOLLYWOOD DR
PON810J, 73-78

F 2075.2 HOLLYWOOD DR
PON810J, 85-90

F 2081.2 HOLLYWOOD DR
PON810J, 91-96

4867.2 Brickle Ave

Front Gate

CO

Back Gate

- ① 07-85C 1999
AT-3402MT-024
IPP:
A, 1-6
OFCC1, 7
A, 8-11
OFCC1, 12
B, 13-24

- ② AT-3402MT-864
IPP-
PON810J, 1-144
B, 145-864

- SR-3402MT-072
DLC1, 1-12
A, 13-72

- ③ F 2530 LOVEJOY RD CFST
PON810J, 69-72
PON810J, 49-56

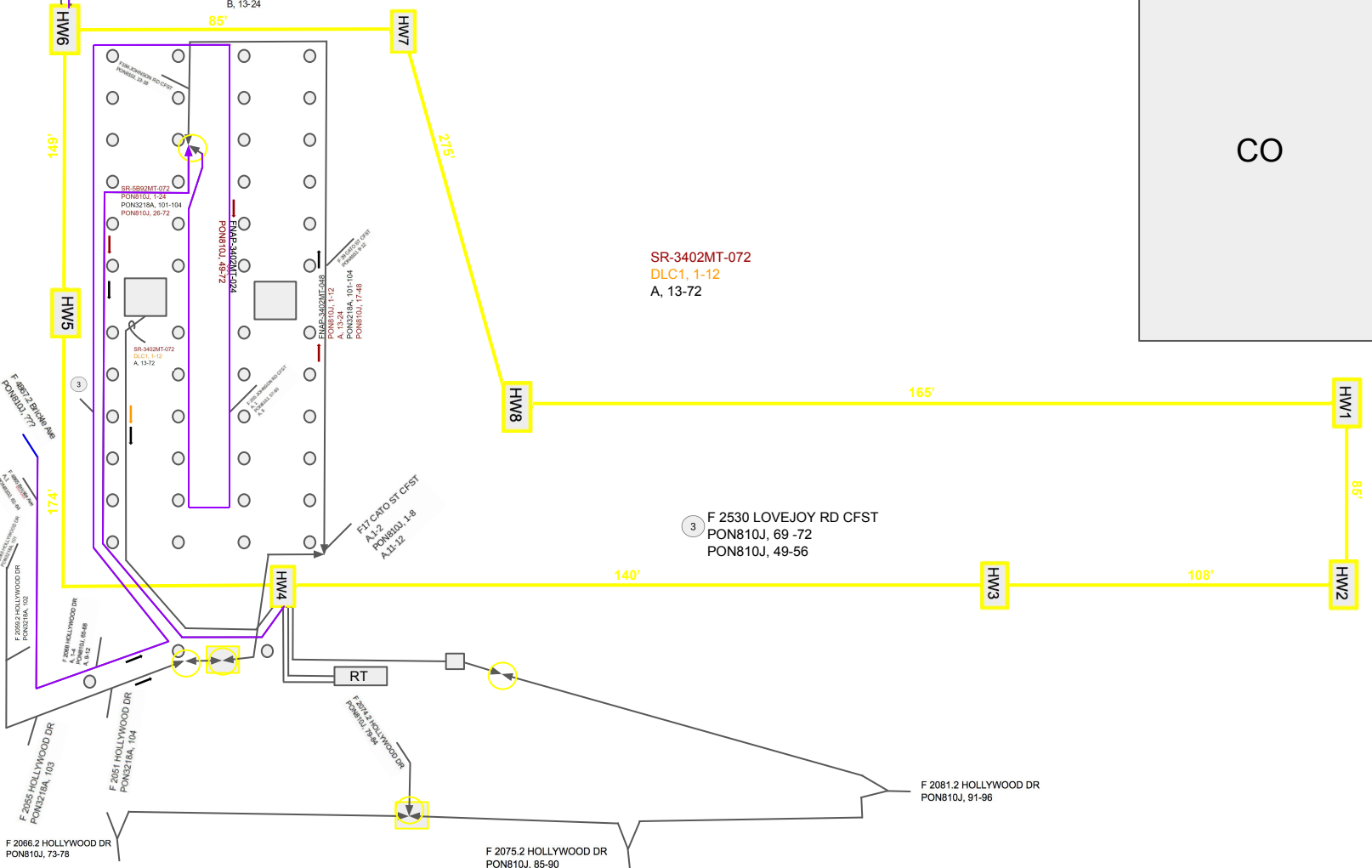

2063 Hollywood Dr

Front Gate

CO

Back Gate

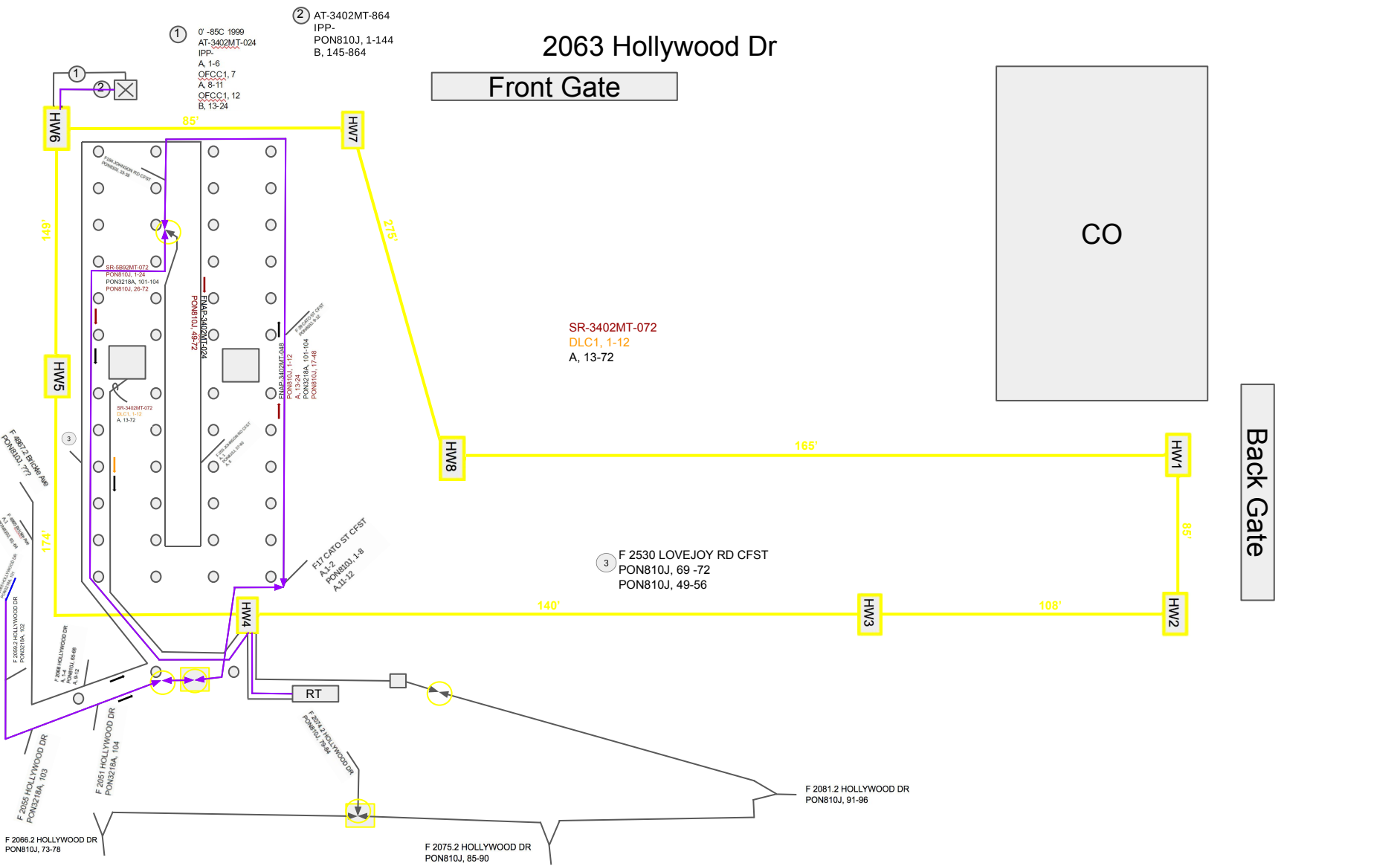

- ① 07-85C 1999
AT-3402MT-024
IPP:
A, 1-6
OFCC1, 7
A, 8-11
OFCC1, 12
B, 13-24
- ② AT-3402MT-864
IPP-
PON810J, 1-144
B, 145-864

SR-3402MT-072
DLC1, 1-12
A, 13-72

③ F 2530 LOVEJOY RD CFST
PON810J, 69-72
PON810J, 49-56

F 2066.2 HOLLYWOOD DR
PON810J, 73-78

F 2075.2 HOLLYWOOD DR
PON810J, 85-90

F 2081.2 HOLLYWOOD DR
PON810J, 91-96

F 2062.2 HOLLYWOOD DR
PON810J, 77

F 2063.2 HOLLYWOOD DR
PON810J, 102

F 2064.2 HOLLYWOOD DR
PON810J, 103

F 2065.2 HOLLYWOOD DR
PON810J, 104

F 2066.2 HOLLYWOOD DR
PON810J, 105

F 2067.2 HOLLYWOOD DR
PON810J, 106

F 2068.2 HOLLYWOOD DR
PON810J, 107

F 2069.2 HOLLYWOOD DR
PON810J, 108

F 2070.2 HOLLYWOOD DR
PON810J, 109

F 2071.2 HOLLYWOOD DR
PON810J, 110

F 2072.2 HOLLYWOOD DR
PON810J, 111

F 2073.2 HOLLYWOOD DR
PON810J, 112

F 2074.2 HOLLYWOOD DR
PON810J, 113

F 2075.2 HOLLYWOOD DR
PON810J, 114

F 2076.2 HOLLYWOOD DR
PON810J, 115

F 2077.2 HOLLYWOOD DR
PON810J, 116

F 2078.2 HOLLYWOOD DR
PON810J, 117

F 2079.2 HOLLYWOOD DR
PON810J, 118

F 2080.2 HOLLYWOOD DR
PON810J, 119

F 2081.2 HOLLYWOOD DR
PON810J, 120

F 2082.2 HOLLYWOOD DR
PON810J, 121

F 2083.2 HOLLYWOOD DR
PON810J, 122

F 2084.2 HOLLYWOOD DR
PON810J, 123

F 2085.2 HOLLYWOOD DR
PON810J, 124

F 2086.2 HOLLYWOOD DR
PON810J, 125

F 2087.2 HOLLYWOOD DR
PON810J, 126

F 2088.2 HOLLYWOOD DR
PON810J, 127

F 2089.2 HOLLYWOOD DR
PON810J, 128

F 2090.2 HOLLYWOOD DR
PON810J, 129

F 2091.2 HOLLYWOOD DR
PON810J, 130

F 2092.2 HOLLYWOOD DR
PON810J, 131

F 2093.2 HOLLYWOOD DR
PON810J, 132

F 2094.2 HOLLYWOOD DR
PON810J, 133

F 2095.2 HOLLYWOOD DR
PON810J, 134

F 2096.2 HOLLYWOOD DR
PON810J, 135

F 2097.2 HOLLYWOOD DR
PON810J, 136

F 2098.2 HOLLYWOOD DR
PON810J, 137

F 2099.2 HOLLYWOOD DR
PON810J, 138

F 2100.2 HOLLYWOOD DR
PON810J, 139

F 2101.2 HOLLYWOOD DR
PON810J, 140

F 2102.2 HOLLYWOOD DR
PON810J, 141

F 2103.2 HOLLYWOOD DR
PON810J, 142

F 2104.2 HOLLYWOOD DR
PON810J, 143

F 2105.2 HOLLYWOOD DR
PON810J, 144

F 2106.2 HOLLYWOOD DR
PON810J, 145

F 2107.2 HOLLYWOOD DR
PON810J, 146

F 2108.2 HOLLYWOOD DR
PON810J, 147

F 2109.2 HOLLYWOOD DR
PON810J, 148

F 2110.2 HOLLYWOOD DR
PON810J, 149

F 2111.2 HOLLYWOOD DR
PON810J, 150

F 2112.2 HOLLYWOOD DR
PON810J, 151

F 2113.2 HOLLYWOOD DR
PON810J, 152

F 2114.2 HOLLYWOOD DR
PON810J, 153

F 2115.2 HOLLYWOOD DR
PON810J, 154

F 2116.2 HOLLYWOOD DR
PON810J, 155

F 2117.2 HOLLYWOOD DR
PON810J, 156

F 2118.2 HOLLYWOOD DR
PON810J, 157

F 2119.2 HOLLYWOOD DR
PON810J, 158

F 2120.2 HOLLYWOOD DR
PON810J, 159

F 2121.2 HOLLYWOOD DR
PON810J, 160

F 2122.2 HOLLYWOOD DR
PON810J, 161

F 2123.2 HOLLYWOOD DR
PON810J, 162

F 2124.2 HOLLYWOOD DR
PON810J, 163

F 2125.2 HOLLYWOOD DR
PON810J, 164

F 2126.2 HOLLYWOOD DR
PON810J, 165

F 2127.2 HOLLYWOOD DR
PON810J, 166

F 2128.2 HOLLYWOOD DR
PON810J, 167

F 2129.2 HOLLYWOOD DR
PON810J, 168

F 2130.2 HOLLYWOOD DR
PON810J, 169

F 2131.2 HOLLYWOOD DR
PON810J, 170

F 2132.2 HOLLYWOOD DR
PON810J, 171

F 2133.2 HOLLYWOOD DR
PON810J, 172

F 2134.2 HOLLYWOOD DR
PON810J, 173

F 2135.2 HOLLYWOOD DR
PON810J, 174

F 2136.2 HOLLYWOOD DR
PON810J, 175

F 2137.2 HOLLYWOOD DR
PON810J, 176

F 2138.2 HOLLYWOOD DR
PON810J, 177

F 2139.2 HOLLYWOOD DR
PON810J, 178

F 2140.2 HOLLYWOOD DR
PON810J, 179

F 2141.2 HOLLYWOOD DR
PON810J, 180

F 2142.2 HOLLYWOOD DR
PON810J, 181

F 2143.2 HOLLYWOOD DR
PON810J, 182

F 2144.2 HOLLYWOOD DR
PON810J, 183

F 2145.2 HOLLYWOOD DR
PON810J, 184

F 2146.2 HOLLYWOOD DR
PON810J, 185

F 2147.2 HOLLYWOOD DR
PON810J, 186

F 2148.2 HOLLYWOOD DR
PON810J, 187

F 2149.2 HOLLYWOOD DR
PON810J, 188

F 2150.2 HOLLYWOOD DR
PON810J, 189

F 2151.2 HOLLYWOOD DR
PON810J, 190

F 2152.2 HOLLYWOOD DR
PON810J, 191

F 2153.2 HOLLYWOOD DR
PON810J, 192

F 2154.2 HOLLYWOOD DR
PON810J, 193

F 2155.2 HOLLYWOOD DR
PON810J, 194

F 2156.2 HOLLYWOOD DR
PON810J, 195

F 2157.2 HOLLYWOOD DR
PON810J, 196

F 2158.2 HOLLYWOOD DR
PON810J, 197

F 2159.2 HOLLYWOOD DR
PON810J, 198

F 2160.2 HOLLYWOOD DR
PON810J, 199

F 2161.2 HOLLYWOOD DR
PON810J, 200

F 2162.2 HOLLYWOOD DR
PON810J, 201

F 2163.2 HOLLYWOOD DR
PON810J, 202

F 2164.2 HOLLYWOOD DR
PON810J, 203

F 2165.2 HOLLYWOOD DR
PON810J, 204

F 2166.2 HOLLYWOOD DR
PON810J, 205

F 2167.2 HOLLYWOOD DR
PON810J, 206

F 2168.2 HOLLYWOOD DR
PON810J, 207

F 2169.2 HOLLYWOOD DR
PON810J, 208

F 2170.2 HOLLYWOOD DR
PON810J, 209

F 2171.2 HOLLYWOOD DR
PON810J, 210

F 2172.2 HOLLYWOOD DR
PON810J, 211

F 2173.2 HOLLYWOOD DR
PON810J, 212

F 2174.2 HOLLYWOOD DR
PON810J, 213

F 2175.2 HOLLYWOOD DR
PON810J, 214

F 2176.2 HOLLYWOOD DR
PON810J, 215

F 2177.2 HOLLYWOOD DR
PON810J, 216

F 2178.2 HOLLYWOOD DR
PON810J, 217

F 2179.2 HOLLYWOOD DR
PON810J, 218

F 2180.2 HOLLYWOOD DR
PON810J, 219

F 2181.2 HOLLYWOOD DR
PON810J, 220

F 2182.2 HOLLYWOOD DR
PON810J, 221

F 2183.2 HOLLYWOOD DR
PON810J, 222

F 2184.2 HOLLYWOOD DR
PON810J, 223

F 2185.2 HOLLYWOOD DR
PON810J, 224

F 2186.2 HOLLYWOOD DR
PON810J, 225

F 2187.2 HOLLYWOOD DR
PON810J, 226

F 2188.2 HOLLYWOOD DR
PON810J, 227

F 2189.2 HOLLYWOOD DR
PON810J, 228

F 2190.2 HOLLYWOOD DR
PON810J, 229

F 2191.2 HOLLYWOOD DR
PON810J, 230

F 2192.2 HOLLYWOOD DR
PON810J, 231

F 2193.2 HOLLYWOOD DR
PON810J, 232

F 2194.2 HOLLYWOOD DR
PON810J, 233

F 2195.2 HOLLYWOOD DR
PON810J, 234

F 2196.2 HOLLYWOOD DR
PON810J, 235

F 2197.2 HOLLYWOOD DR
PON810J, 236

F 2198.2 HOLLYWOOD DR
PON810J, 237

F 2199.2 HOLLYWOOD DR
PON810J, 238

F 2200.2 HOLLYWOOD DR
PON810J, 239

F 2201.2 HOLLYWOOD DR
PON810J, 240

F 2202.2 HOLLYWOOD DR
PON810J, 241

F 2203.2 HOLLYWOOD DR
PON810J, 242

F 2204.2 HOLLYWOOD DR
PON810J, 243

F 2205.2 HOLLYWOOD DR
PON810J, 244

F 2206.2 HOLLYWOOD DR
PON810J, 245

F 2207.2 HOLLYWOOD DR
PON810J, 246

F 2208.2 HOLLYWOOD DR
PON810J, 247

F 2209.2 HOLLYWOOD DR
PON810J, 248

F 2210.2 HOLLYWOOD DR
PON810J, 249

F 2211.2 HOLLYWOOD DR
PON810J, 250

F 2212.2 HOLLYWOOD DR
PON810J, 251

F 2213.2 HOLLYWOOD DR
PON810J, 252

F 2214.2 HOLLYWOOD DR
PON810J, 253

F 2215.2 HOLLYWOOD DR
PON810J, 254

F 2216.2 HOLLYWOOD DR
PON810J, 255

F 2217.2 HOLLYWOOD DR
PON810J, 256

F 2218.2 HOLLYWOOD DR
PON810J, 257

F 2219.2 HOLLYWOOD DR
PON810J, 258

F 2220.2 HOLLYWOOD DR
PON810J, 259

F 2221.2 HOLLYWOOD DR
PON810J, 260

F 2222.2 HOLLYWOOD DR
PON810J, 261

F 2223.2 HOLLYWOOD DR
PON810J, 262

F 2224.2 HOLLYWOOD DR
PON810J, 263

F 2225.2 HOLLYWOOD DR
PON810J, 264

F 2226.2 HOLLYWOOD DR
PON810J, 265

F 2227.2 HOLLYWOOD DR
PON810J, 266

F 2228.2 HOLLYWOOD DR
PON810J, 267

F 2229.2 HOLLYWOOD DR
PON810J, 268

F 2230.2 HOLLYWOOD DR
PON810J, 269

F 2231.2 HOLLYWOOD DR
PON810J, 270

F 2232.2 HOLLYWOOD DR
PON810J, 271

F 2233.2 HOLLYWOOD DR
PON810J, 272

F 2234.2 HOLLYWOOD DR
PON810J, 273

F 2235.2 HOLLYWOOD DR
PON810J, 274

F 2236.2 HOLLYWOOD DR
PON810J, 275

F 2237.2 HOLLYWOOD DR
PON810J, 276

F 2238.2 HOLLYWOOD DR
PON810J, 277

F 2239.2 HOLLYWOOD DR
PON810J, 278

F 2240.2 HOLLYWOOD DR
PON810J, 279

F 2241.2 HOLLYWOOD DR
PON810J, 280

F 2242.2 HOLLYWOOD DR
PON810J, 281

F 2243.2 HOLLYWOOD DR
PON810J, 282

F 2244.2 HOLLYWOOD DR
PON810J, 283

F 2245.2 HOLLYWOOD DR
PON810J, 284

F 2246.2 HOLLYWOOD DR
PON810J, 285

F 2247.2 HOLLYWOOD DR
PON810J, 286

F 2248.2 HOLLYWOOD DR
PON810J, 287

F 2249.2 HOLLYWOOD DR
PON810J, 288

F 2250.2 HOLLYWOOD DR
PON810J, 289

F 2251.2 HOLLYWOOD DR
PON810J, 290

F 2252.2 HOLLYWOOD DR
PON810J, 291

F 2253.2 HOLLYWOOD DR
PON810J, 292

F 2254.2 HOLLYWOOD DR
PON810J, 293

F 2255.2 HOLLYWOOD DR
PON810J, 294

F 2256.2 HOLLYWOOD DR
PON810J, 295

F 2257.2 HOLLYWOOD DR
PON810J, 296

F 2258.2 HOLLYWOOD DR
PON810J, 297

F 2259.2 HOLLYWOOD DR
PON810J, 298

F 2260.2 HOLLYWOOD DR
PON810J, 299

F 2261.2 HOLLYWOOD DR
PON810J, 300

F 2262.2 HOLLYWOOD DR
PON810J, 301

F 2263.2 HOLLYWOOD DR
PON810J, 302

F 2264.2

2055 Hollywood Dr

Front Gate

CO

Back Gate

- ① 07-85C 1999
AT-3402MT-024
IPP:
A, 1-6
OFCC1, 7
A, 8-11
OFCC1, 12
B, 13-24
- ② AT-3402MT-864
IPP-
PON810J, 1-144
B, 145-864

SR-3402MT-072
DLC1, 1-12
A, 13-72

- ③ F 2530 LOVEJOY RD CFST
PON810J, 69-72
PON810J, 49-56

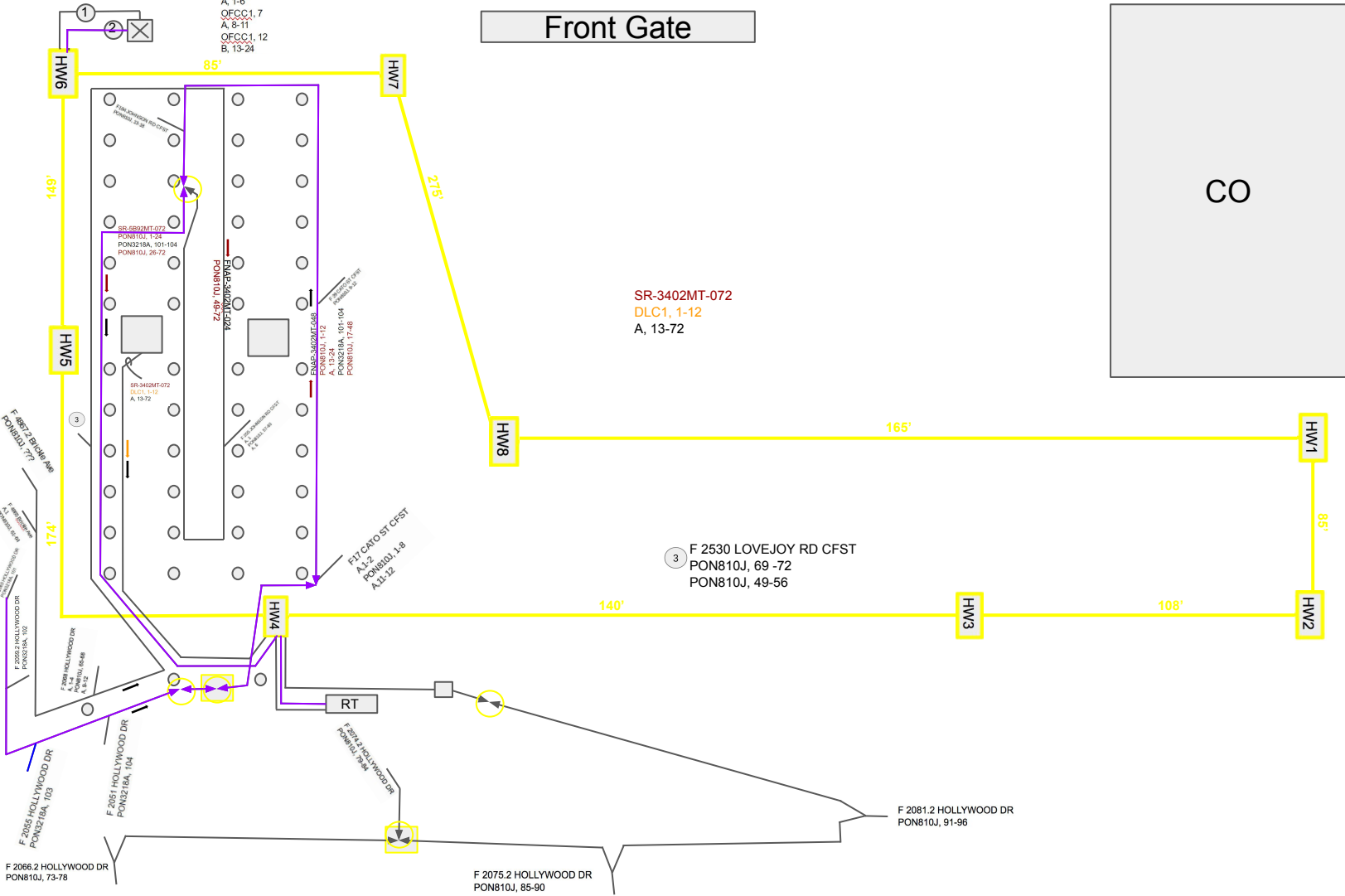

F 2066 2 HOLLYWOOD DR
PON810J, 73-78

F 2075.2 HOLLYWOOD DR
PON810J, 85-90

F 2081.2 HOLLYWOOD DR
PON810J, 91-96

